

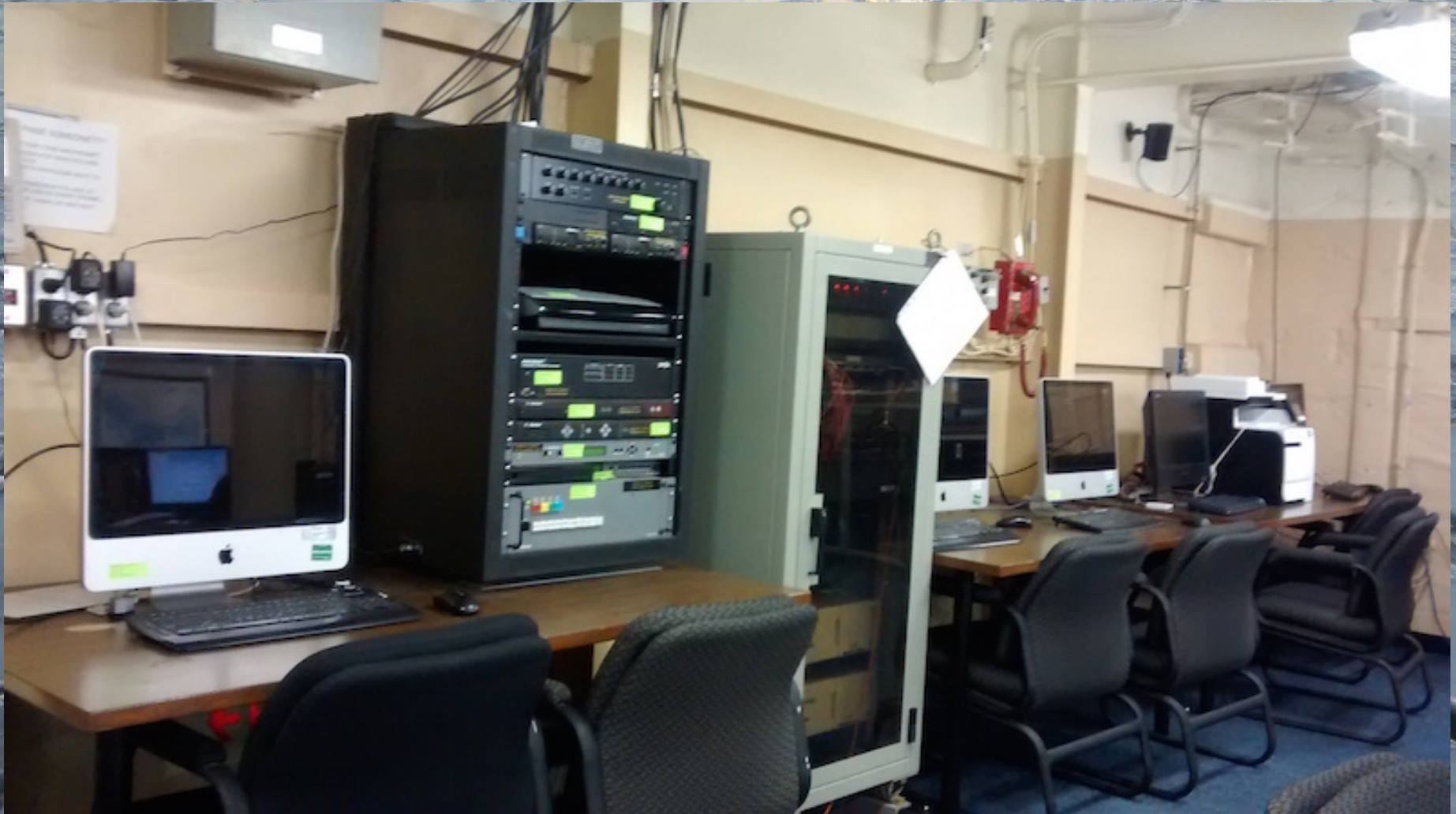

USCGC HEALY: VISITING UNLIKELY PLACES SINCE 1999







View of Firewall Policy Manager showing a list of policies:

Order	Action	Policy Name	Policy Type
1		HTTP Out-BriggetedIn-proxy	HTTP-proxy
2		HTTP Science Visitor	HTTP
3		HTTPS Science Visitor	HTTPS
4		FTP Out-Block	FTP
5		ssh shorewall-highport	ssh shorewall-highport
6		SMB Out-Block	SMB
7		Traceroute Out-PowerT	Traceroute-Allow
8		Traceroute In-PowerT	Traceroute-Allow
9		HTTP Out-Admins	HTTP
10		HTTPS Out-Admins	HTTPS
11		HTTP Out-GP-Proxy	HTTP-proxy
12		HTTPS Out-GP	HTTPS
13		GP-HTTPS-Proxy-LookAlike	HTTPS-proxy
14		FTP Out-Privileged	FTP
15		FTP Out-GP-Proxy	FTP-proxy
16		SSH Out-highPorts	ssh ssh out
17		SSH Out	SSH
18		SSH In-Corrents	SSH
19		SSH In-Misc	SSH
20		SSH In-Discan	SSH
21		SSH In-Watchlander	SSH
22		SSH In-Meltemore	SSH
23		SSH In-NeelyApp	SSH to Sealventure

WebBlocker Configuration of Policy: HTTP.Out.GP-Proxy

Any-External Any-Optional

Servers Categories Exceptions Advanced Alarm

To block a category, select the checkbox next to the category name.

- Deny All Categories
- Abortion
- Adult Material
- Advocacy Groups
- Bandwidth
 - Internet Telephony
 - Streaming Media
 - Personal Network Storage and Backup
 - Internet Radio and TV
 - Peer-to-Peer File Sharing
 - Surveillance
 - Educational Video
 - Entertainment Video
 - Viral Video
- Business and Economy
- Compromised Websites
- Drugs
- Education
- Entertainment
- Extended Protection
- Gambling

Bandwidth:
Parent category that contains categories known to consume bandwidth resources.

OK Cancel Help

New Traffic Management Action Configuration

Name:

Description:

Type:

Maximum bandwidth:

Guaranteed bandwidth:

OK Cancel Help

View of Firewall Policy Manager showing a list of policies:

External	Internal	Firewall	Port
Any-Trustee	Any-Optional	Any-Trustee	Any
130.33.43	64.58.133.56	Any-Trustee	Any
192.21.240-192.168.21.250	Any-Trustee	Any-Trustee	Any
8.133.52, 24.143.126.46	DSL -> 192.168.20.50 : 22, VSAT -> 192.168.20.50 : 22	Any-Trustee	Any

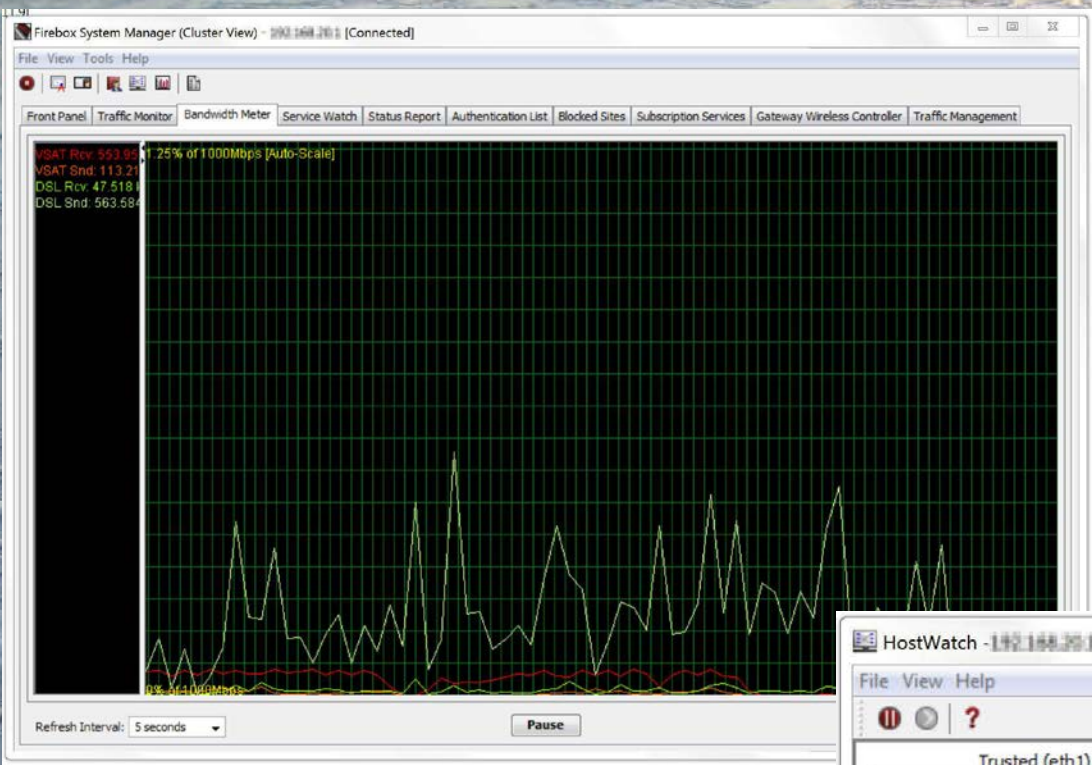

Gateway Wireless Controller Traffic Management

Service Watch Status Report

dns

53	1-1-Trusted	64-DSL	Allowed	77	127	(DNS.Out-00)
53	1-1-Trusted	64-DSL	Allowed	84	127	(DNS.Out-00)
53	1-1-Trusted	64-DSL	Allowed	82	127	(DNS.Out-00)
53	1-1-Trusted	64-DSL	Allowed	80	127	(DNS.Out-00)
53	1-1-Trusted	64-DSL	Allowed	80	127	(DNS.Out-00)
53	1-1-Trusted	64-DSL	Allowed	67	127	(DNS.Out-00)
53	1-1-Trusted	64-DSL	Allowed	67	127	(DNS.Out-00)

2014-11-05 16:08:30	Headstart	Allow	192.168.20.20
2014-11-05 16:08:31	Headstart	Allow	192.168.20.20
2014-11-05 16:08:31	Headstart	Allow	192.168.20.20
2014-11-05 16:08:31	Headstart	Allow	192.168.20.20
2014-11-05 16:08:31	Headstart	Allow	192.168.20.20
2014-11-05 16:08:31	Headstart	Allow	192.168.20.20
2014-11-05 16:08:31	Headstart	Allow	192.168.20.20
2014-11-05 16:08:31	Headstart	Allow	192.168.20.20
2014-11-05 16:08:31	Headstart	Allow	192.168.20.20
2014-11-05 16:08:46	Headstart	Allow	192.168.20.20
2014-11-05 16:08:53	Headstart	Allow	192.168.20.20
2014-11-05 16:08:57	Headstart	Allow	192.168.20.20
2014-11-05 16:09:29	Headstart	Allow	192.168.20.20
2014-11-05 16:09:29	Headstart	Allow	192.168.20.20
2014-11-05 16:09:29	Headstart	Allow	192.168.20.20
2014-11-05 16:09:29	Headstart	Allow	192.168.20.20
2014-11-05 16:09:29	Headstart	Allow	192.168.20.20
2014-11-05 16:09:30	Headstart	Allow	192.168.20.20
2014-11-05 16:09:30	Headstart	Allow	192.168.20.20

Refresh Interval: 5 seconds (Refreshing...)

HostWatch - 192.168.20.1

File View Help

Source	Destination	Port	In	Out	Connect...	Bytes	Rate	Details
192.168.20.5	192.168.20.105	4115 / ...	Trusted	Normal	160,389,649	6.69 KBps	Nov 4, 2014 10:39:42 AM PST	
64.56.133.53	64.56.133.60	0 / esp	DSL	Normal	3,225,226,...	5.827 KBps	Nov 3, 2014 2:02:37 AM PST	
Loaders-0067...	192.168.20.1	4117 / ...	tunnel...	Normal	29,119	3.802 KBps	Nov 5, 2014 8:11:02 AM PST	
192.168.20.5	192.168.20.4	4117 / ...	Trusted	Normal	14,526	2.299 KBps	Nov 5, 2014 8:11:08 AM PST	
Loaders-0067...	192.168.20.1	4117 / ...	tunnel...	Normal	8,141	1.218 KBps	Nov 5, 2014 8:11:08 AM PST	
157.159.255.1	157.159.255.2	5555 / ...	Optio...	Normal	188,338,544	826.647 Bps	Nov 3, 2014 2:02:30 AM PST	
192.168.20.5	192.168.20.4	4117 / ...	Trusted	Normal	3,009	179.426 Bps	Nov 5, 2014 8:11:08 AM PST	
192.168.20.5	192.168.20.4	4117 / ...	Trusted	Normal	2,961	170.593 Bps	Nov 5, 2014 8:11:08 AM PST	
157.159.255.1	www.moodle.net	0 / vrrp	Optio...	Normal	29,594,856	167.832 Bps	Nov 3, 2014 2:02:25 AM PST	

Ready Connections at: Nov 5, 2014 8:11:14 AM PST Connections shown: 71 (45)

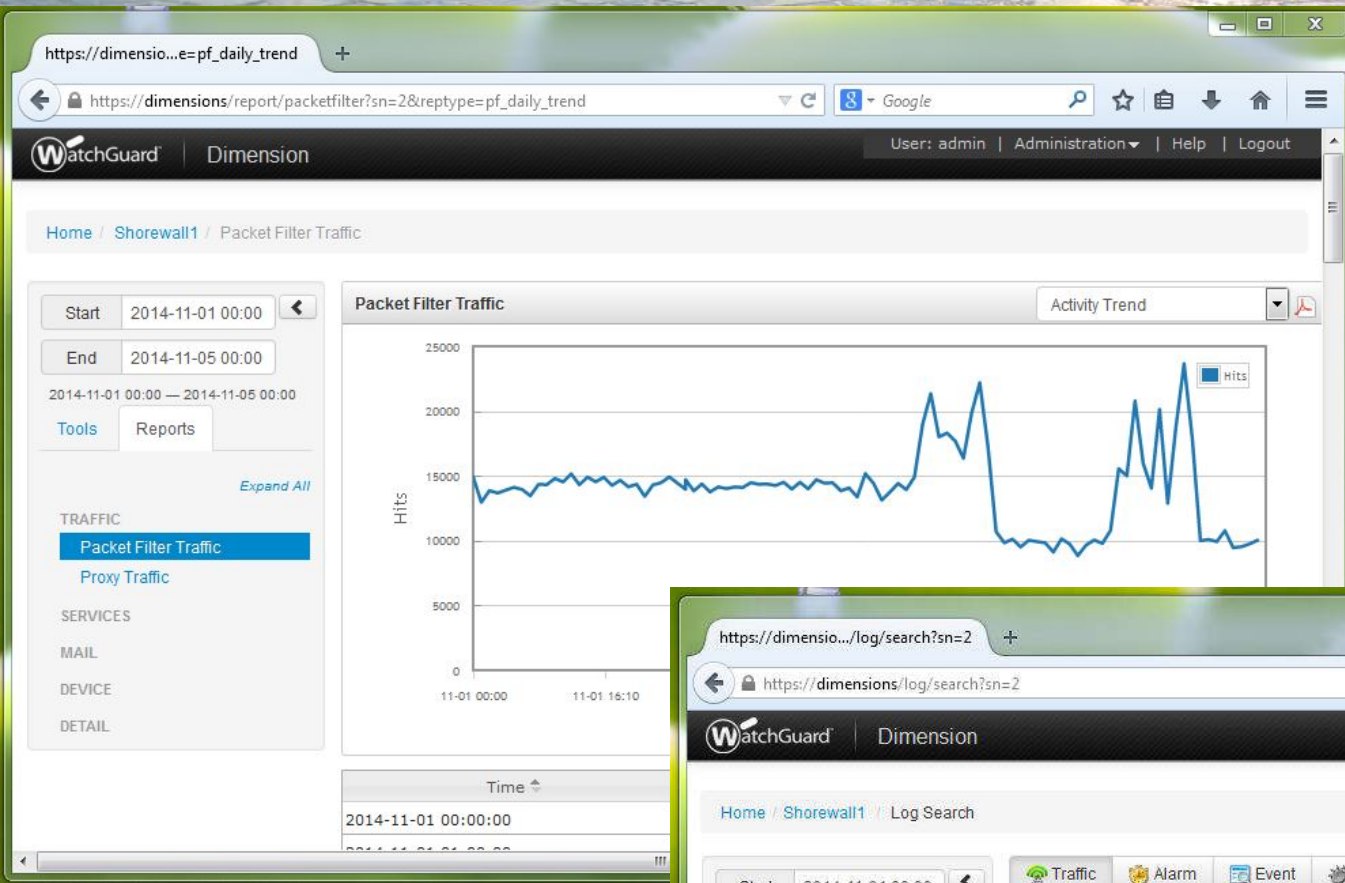

https://dimension.../log/search?sn=2

https://dimensions/log/search?sn=2

WatchGuard | Dimension

User: admin | Administration | Help | Logout

Home / Shorewall1 / Log Search

Start: 2014-11-01 00:00

End: 2014-11-05 00:00

2014-11-01 00:00 — 2014-11-05 00:00

Tools | Reports

Traffic Alarm Event Diagnostic Statistic All

ANY of these words 192.168

+OR Search

Cancel

DASHBOARDS

- Executive Dashboard
- Security Dashboard
- Threat Map
- FireWatch
- Policy Map

LOGS

- Log Manager
- Log Search

PER CLIENT REPORTS

- Summary
- Detail

View 1 - 25 of 9,710

Page 1 of 389

Date-Time	Message
2014-11-01 00:00:02	FWAllowEnd, , pri=6, disp=Allow, policy=BOVPN-Allow.out-00, protocol=wg-firebox-mgmt/tcp, src_ip=192.168.200.139, src_port=53175, dst_ip=██████████, dst_port=4117, src_intf=1-Trusted, dst_intf=0-DSL, rc=601, duration=63; sent_bytes=7457; rcvd_bytes=23681
2014-11-01 00:00:05	FWAllowEnd, , pri=6, disp=Allow, policy=Ping-Outbound-00, src_ip=192.168.200.16, dst_ip=██████████, src_intf=1-Trusted, dst_intf=0-DSL, rc=601, duration=30; sent_bytes=96; rcvd_bytes=96
2014-11-01 00:00:05	FWAllowEnd, , pri=6, disp=Allow, policy=Ping-Outbound-00, src_ip=192.168.200.16, dst_ip=██████████, src_intf=1-Trusted, dst_intf=0-DSL, rc=601, duration=30; sent_bytes=96; rcvd_bytes=0
2014-11-01 00:00:06	FWAllowEnd, , pri=6, disp=Allow, policy=Ping-Outbound-00, src_ip=192.168.200.16, dst_ip=██████████, src_intf=1-Trusted, dst_intf=0-DSL, rc=601, duration=30; sent_bytes=96; rcvd_bytes=96

Healy

Navigator Graph

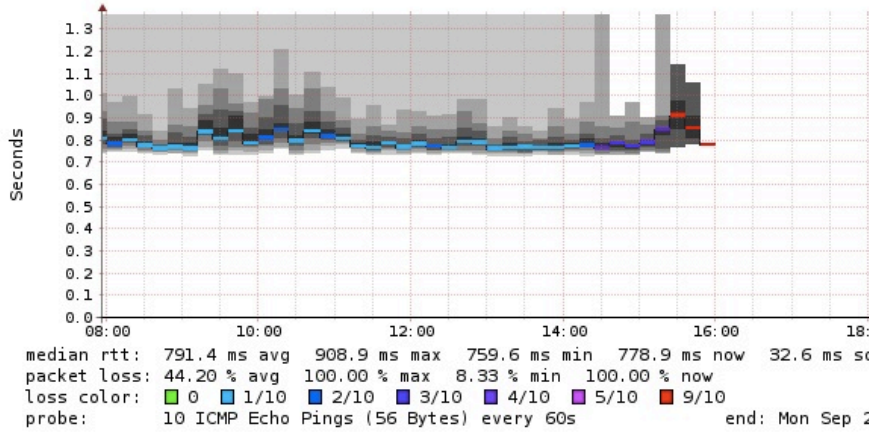

Time range: to

