

Wire Handling System Monitoring Using National Instruments Hardware and Software

Presented at
RVTEC 2008
by
Jim Lovin

Overview

- System that aids in maintaining compliance with UNOLS Safety Standards Appendix A
- Uses off the shelf hardware and a GUI based programming language (Labview)

Startup

Winch/Wire Monitoring System

DEMO

Select Operator then Select Wire Handling System

To Get Started

Main Menu

NIGHT/DAY	SELECT OPERATOR >>	SELECT WIRE HANDLING SYSTEM >>	Start Cast
DISPLAY CAST SUMMARY	DISPLAY LOGS	DISPLAY GRAPHS	CONFIGURE SYSTEM >>

START 11:16:10 24/10/2008

ACKNOWLEDGE ALARM

Wire Handling Configuration

0.0 SCOPE (m)

0.0 RATE (m/m)

0.0 Tension (lbs)

ZERO METER

WASH OFF

Operator

MAIN MENU

WiLoMon.lvproj/My Computer

Select Operator

CAST TIME	LOG FILE	OPERATOR	
00:00:06.0	Wire	Gustav	Cast Ended

SELECT OPERATOR [List Select]

- fnewbee (highlighted)
- soldhand
- admin

Control buttons: MOVE UP, MOVE DOWN, SELECT, LOG OUT.

Right sidebar controls:

- ACKNOWLEDGE ALARM
- Wire Handling Configuration
- 0.0 SCOPE (m)
- 0.0 RATE (m/m)
- 0.0 Tension (lbs)
- ZERO METER
- WASH OFF (with a green indicator)
- Operator
- MAIN MENU

Windows taskbar: WiLoMon.lvproj/My Computer

Select Wire Handling System

The interface displays a large graph with 'Amplitude' on the y-axis (0 to 10000) and 'Time' on the x-axis. The x-axis has markers for 10:50:01.774 AM (5/7/1998), 12:00:00.000 AM (12/7/2003), 12:00:00.000 AM (12/5/2008), 12:00:00.000 AM (12/4/2013), and 8:47:48.835 AM (4/25/2019). A vertical bar on the right side of the graph shows a small green segment at the bottom.

On the right side, there is a 'Monitor' section with the date and time '10:00:58 11/12/2008'. Below it is an 'ACKNOWLEDGE ALARM' button. Further down, the 'Wire Handling Configuration' section shows three large digital displays, all showing '0.0':

- SCOPE (m)
- RATE (m/m)
- Tension (lbs)

Below these displays are 'ZERO METER' and 'WASH OFF' buttons. A status bar shows 'fnewbee' as the operator.

At the bottom, there is a 'List Select' dropdown menu with the following options:

- CTD-STBD
- MOCNESS-STBD
- MOCNESS-Stern

Navigation buttons include 'MOVE UP', 'MOVE DOWN', 'SELECT', and 'LOG OUT'. A 'MAIN MENU' button is located at the bottom right.

CAST TIME	LOG FILE	OPERATOR
00:00:06.0	Wire	Gustav

WiLoMon.lvproj/My Computer

Cast Started

Observe Good Safety Practices -Clear deck of non-essential personnel, hardhats required

Monitor 10:04:56 11/12/2008

ACKNOWLEDGE ALARM

CTD-STBD

Wire Handling Configuration

0.0

SCOPE (m)

0.0

RATE (m/m)

0.0

Tension (lbs)

ZERO METER

WASH OFF

fnewbee

Operator

MAIN MENU

Amplitude

Time

CAST TIME	LOG FILE	OPERATOR	
00:00:06.0	Wire	Gustav	Cast Ended

Graphs

Amplitude

Time

WiLoMon.lvproj/My Computer

End of Cast Summary

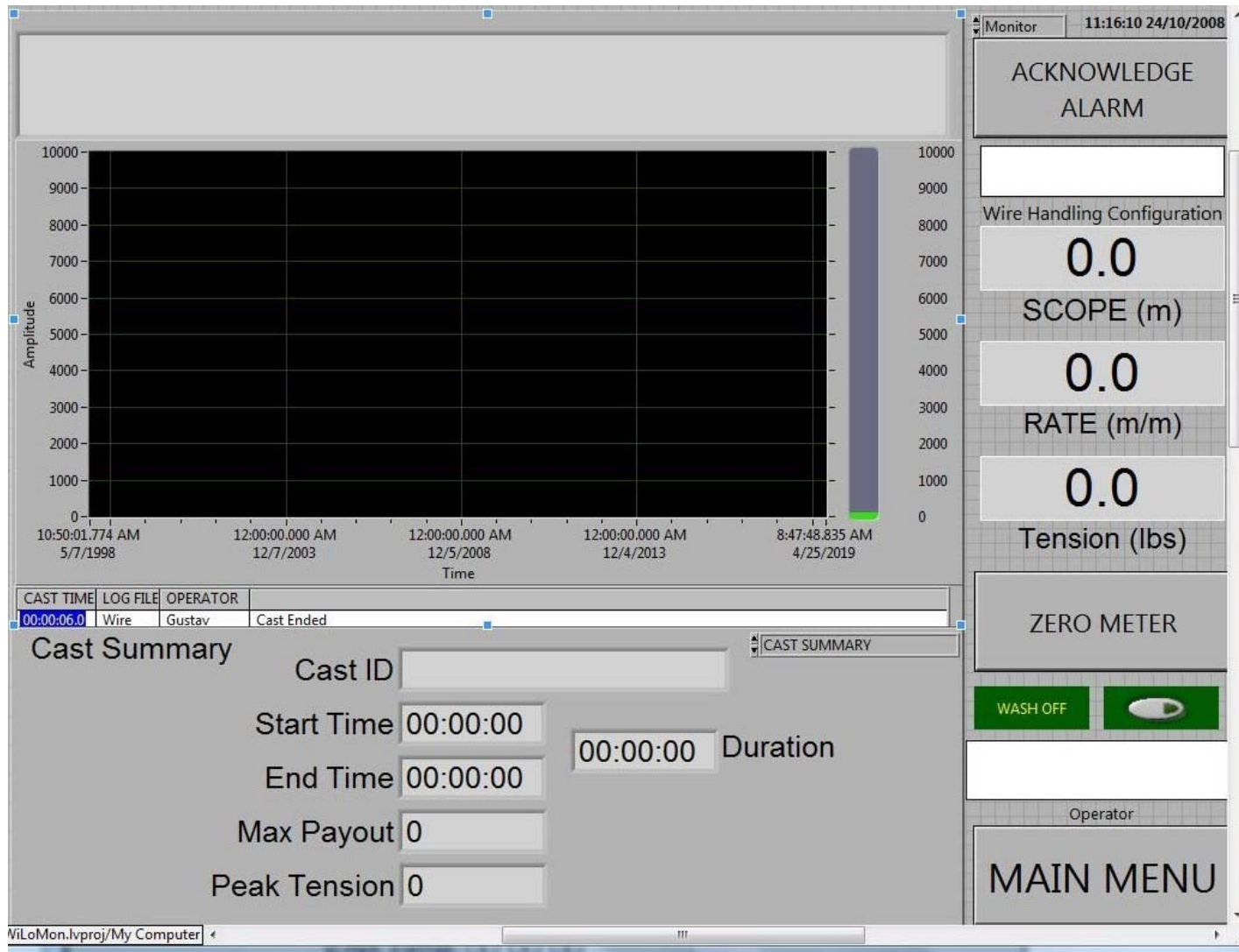

Display Logs

Monitor
10:04:56 11/12/2008

Observe Good Safety Practices -Clear deck of non-essential personnel, hardhats required

10000
9000
8000
7000
6000
5000
4000
3000
2000
1000
0

Amplitude

10:50:01.774 AM 5/7/1998 12:00:00.000 AM 12/7/2003 12:00:00.000 AM 12/5/2008 12:00:00.000 AM 12/4/2013 8:47:48.835 AM 4/25/2019

Time

CAST TIME	LOG FILE	OPERATOR	
00:00:06.0	Wire	Gustav	Cast Ended
00:00:05.0	Wire	Gustav	Peak Tension Exceeded 8227.5 lbs 1.0 meters
00:00:03.0	Wire	Gustav	Tension Detected, Recording Data
00:00:00.0	Winch	Gustav	Cast Started by operator Winch=DUSH5 Wire=32209082008 WinchFile=

LOGS

ACKNOWLEDGE
ALARM

CTD-STBD

Wire Handling Configuration

0.0

SCOPE (m)

0.0

RATE (m/m)

0.0

Tension (lbs)

ZERO METER

WASH OFF

fnewbee

Operator

MAIN MENU

Monitor

10:04:56 11/12/2008

WiLoMon.lvproj/My Computer

Configure System

Monitor 10:19:59 11/12/2008

ACKNOWLEDGE ALARM

Wire Handling Configuration

0.0
SCOPE (m)

0.0
RATE (m/m)

0.0
Tension (lbs)

ZERO METER

WASH OFF

admin
Operator

MAIN MENU

Amplitude

10000
9000
8000
7000
6000
5000
4000
3000
2000
1000
0

10:50:01.774 AM 12:00:00.000 AM 12:00:00.000 AM 12:00:00.000 AM 8:47:48.835 AM
5/7/1998 12/7/2003 12/5/2008 12/4/2013 4/25/2019

Time

CAST TIME	LOG FILE	OPERATOR	
00:00:06.0	Wire	Gustav	Cast Ended

CONFIGURE SYSTEM

WIRE WASH

ADVANCED CONFIGURATION >>

WiLoMon.lvproj/My Computer

Advanced Configuration

CAST TIME	LOG FILE	OPERATOR	Cast Ended
00:00:06.0	Wire	Gustav	Cast Ended

LEVEL-2 ADVANCED CONFIGURATION			
BLOCK MAINTAINENCE	WIRE MAINTAINENCE	WINCH MAINTAINENCE	USER MAINTAINENCE
HANDELING SYSTEM MAINTAINENCE	COMMUNICATIONS SETTINGS		

SCOPE (m): 0.0
RATE (m/m): 0.0
Tension (lbs): 0.0

Operator: admin

MAIN MENU

Wire Maintenance Menu

Monitor 10:23:35 11/12/2008

ACKNOWLEDGE ALARM

Wire Handling Configuration

0.0
SCOPE (m)

0.0
RATE (m/m)

0.0
Tension (lbs)

ZERO METER

WASH OFF

admin
Operator

MAIN MENU

Amplitude

10000
9000
8000
7000
6000
5000
4000
3000
2000
1000
0

10:50:01.774 AM 12:00:00.000 AM 12:00:00.000 AM 12:00:00.000 AM 8:47:48.835 AM
5/7/1998 12/7/2003 12/5/2008 12/4/2013 4/25/2019

Time

CAST TIME	LOG FILE	OPERATOR	
00:00:06.0	Wire	Gustav	Cast Ended

WIRE MAINTAINENCE

NEW	EDIT	MEGGER RESISTANCE TEST	LUBRICATE
TERMINATE	SUB-DIVIDE	SPOOL UNSPOOL	

WIRE MAINT

WiLoMon.lvproj/My Computer

Wire Maintenance Edit

Keyboard 11:16:10 24/10/2008

Esc F1 F2 F3 F4 F5 F6 F7 F8 F9 F10 F11 F12

` 1 2 3 4 5 6 7 8 9 0 . = ←

Tab q w e r t y u i o p []

Caps a s d f g h j k l ; ' Enter

Shift z x c v b n m , . / Shift \

Ctrl Alt My-T-Touch Alt Ctrl

WIRE MAINTAINENCE

Wire ID Number
MM/DD/YYYY

Wire Type
0

Manufacturer
0

Manufacturers Part Number
0

Nominal Breaking Load
0

Date Of Manufacture
MM/DD/YYYY

Manufacturers Ultimate Load
0

"d" outside diameter
0

"d1" diameter of largest strand
0

Tested By
WIRE MAINT EDIT

Last Test Date
MM/DD/YYYY

SWL Test Date
MM/DD/YYYY

Current Length Entry Date
MM/DD/YYYY

Actual Breaking Load (lbs)
0

SWL Test (lbs)
0

Current Length (m)
0

Conductor Cable

ACKNOWLEDGE ALARM

Wire Handling Configuration

0.0
SCOPE (m)

0.0
RATE (m/m)

0.0
Tension (lbs)

ZERO METER

WASH OFF

WASH OFF

Operator

MAIN MENU

WiLoMon.lvproj/My Computer

Winch Maintenance Edit

Keyboard 11:16:10 24/10/2008

Esc F1 F2 F3 F4 F5 F6 F7 F8 F9 F10 F11 F12

` 1 2 3 4 5 6 7 8 9 0 . = ←

Tab q w e r t y u i o p []

Caps a s d f g h j k l ; ' Enter

Shift z x c v b n m , . / Shift \

Ctrl Alt My-T-Touch Alt Ctrl

Display Name
Inventory ID
Last SWL Test Date
MM/DD/YYYY
Last Tested SWL (lbs)
0

Manufacturer
Model
Serial Number
Manufacturers SWL (lbs)
Manufacturers Ultimate Load (lbs)

Tension Available WINCH-MAINT-EDIT

Tension Method
Voltage
Cal Method
2 Point
Low Weight Low Value High Weight High Value
0 0 0 0
Slope(m) Offset(b)
1680.32786 119.344

Rate Available PPM 0

ACKNOWLEDGE ALARM

Wire Handling Configuration

0.0
SCOPE (m)

0.0
RATE (m/m)

0.0
Tension (lbs)

ZERO METER

WASH OFF

Operator

MAIN MENU

WiLoMon.lvproj/My Computer

User Maintenance

Keyboard 11:16:10 24/10/2008

Esc F1 F2 F3 F4 F5 F6 F7 F8 F9 F10 F11 F12

` 1 2 3 4 5 6 7 8 9 0 . = ←

Tab q w e r t y u i o p []

Caps a s d f g h j k l ; ' Enter

Shift z x c v b n m , . / Shift \

Ctrl Alt My-T-Touch Alt Ctrl

USER MAINT EDIT

Last Name	First Name	User ID
<input type="text"/>	<input type="text"/>	<input type="text"/>
P.I.N	Security Level	Training Level
<input type="text" value="0"/>	<input type="text" value="Operator"/>	<input type="text" value="New"/>
Time/Date Created	Created By	
<input type="text" value="00:00:00.000 PM"/> <input type="text" value="MM/DD/YYYY"/>	<input type="text"/>	

ACKNOWLEDGE ALARM

Wire Handling Configuration

0.0
SCOPE (m)

0.0
RATE (m/m)

0.0
Tension (lbs)

ZERO METER

WASH OFF

Operator

MAIN MENU

WiLoMon.lvproj/My Computer

Handling System Maintenance

- Virtual Keyboard:** A full QWERTY keyboard is overlaid on the screen. The F5 and F8 keys are highlighted with a blue background. The text "My-T-Touch" is visible in the center of the keyboard area.
- Status Bar:** Located at the top right, it shows "Monitor" and the time "10:27:35 11/12/2008".
- Control Panel (Right Side):**
 - A button labeled "ACKNOWLEDGE ALARM".
 - A white input field.
 - A section titled "Wire Handling Configuration" with three read-only displays:
 - SCOPE (m) showing 0.0
 - RATE (m/m) showing 0.0
 - Tension (lbs) showing 0.0
 - A button labeled "ZERO METER".
 - A green button labeled "WASH OFF" with a green indicator light.
 - A white input field containing the text "admin".
 - The text "Operator" below the input field.
 - A large button labeled "MAIN MENU".
- Data Entry Form (Bottom Left):**
 - A header bar with "CAST TIME LOGOUT OPERATOR", "00:00:06.0", "Wire", "Gustav", and "Cast Ended".
 - A section titled "HAND SYS EDIT" with an "Active" indicator (a green indicator light).
 - Fields for "System Name", "Winch", "Wire", "Block(s) Comma delimited List", and "Frame", each with a white input field.
- System Information (Bottom Left):** A small window showing "WiLoMon.lvproj/My Computer".