

MARINER

Mid-Atlantic Ridge INtegrated EXperiments at RAINBOW

R/V Marcus G. Langseth MGL1305

April 10 - May 19, 2013

J. Pablo Canales

Woods Hole Oceanographic Institution

Robert Dunn

University of Hawaii

Rob Sohn

Woods Hole Oceanographic Institution

Ryuta Arai (Univ. Hawaii; JAMSTEC)

Michele Paulatto (GéoAzur, Univ. Nice Sophia Antipolis)

Greg Horning (MIT/WHOI JP)

Florent Szitkar (IPG Paris; GEOMAR)

Maja Fabeta (Nat. Univ. Ireland)

Omar Benazzouz (Univ. Aveiro)

Eva Kakone (Univ. Hawaii)

Hannes Griesche (Univ. Münster)

Chris McHugh (Coastal Carolina Univ.)



MARINER

Mid-Atlantic Ridge INtegrated EXperiments at Rainbow

R/V Marcus G. Langseth MGL1305

April 10 - May 19, 2013

What are the relationships between magmatism, faulting, substrate lithology, and hydrothermal circulation at Rainbow?

- 3D active-source OBS seismic tomography (~30km x 80km)
- Long-streamer (8 km) 2D Multichannel Seismic profiling
- Network of 15 OBSs for 9-month passive monitoring
- Multibeam bathymetry and backscatter echosounding
- Gravity and Magnetics



RAINBOW: Geological Context

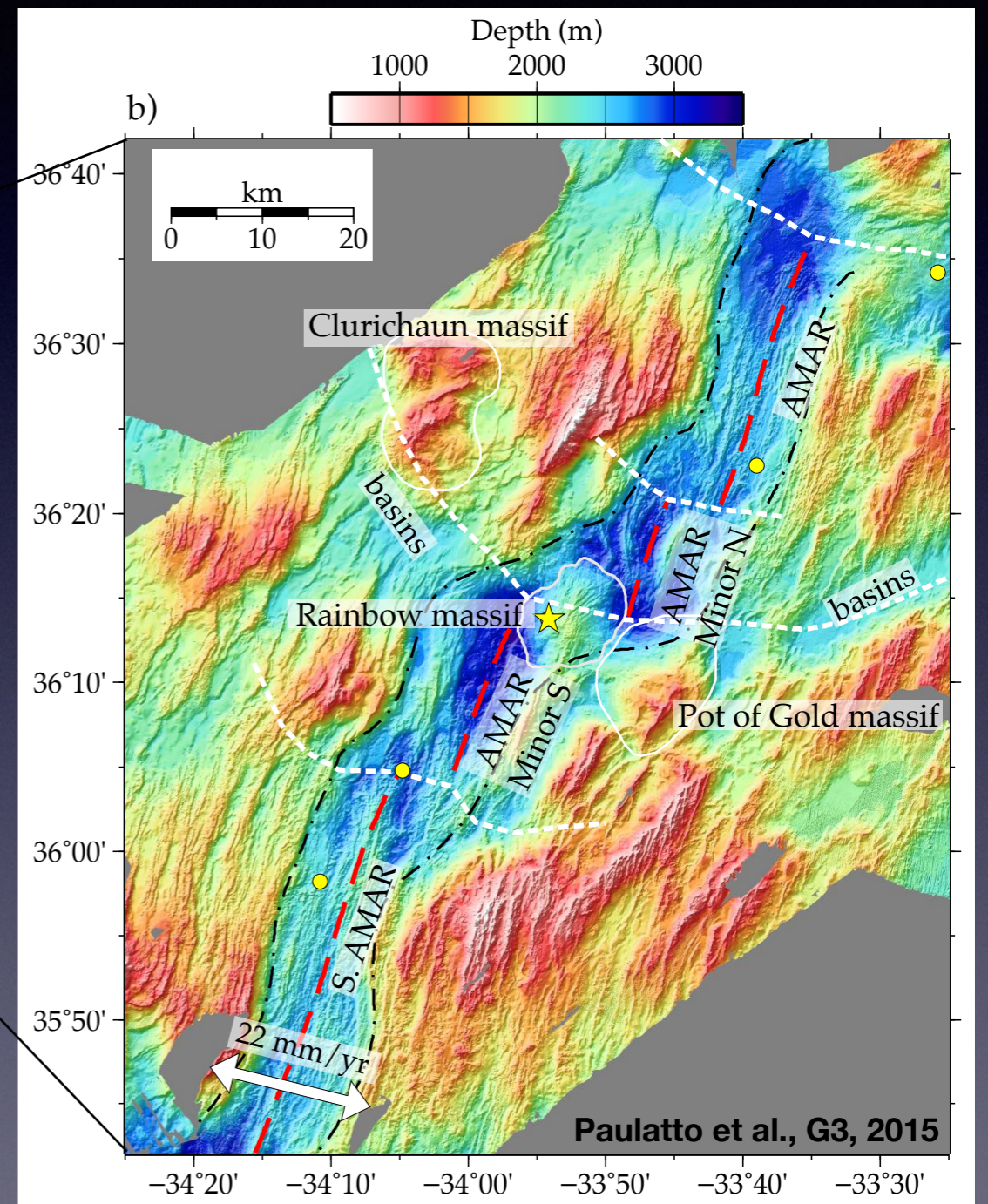
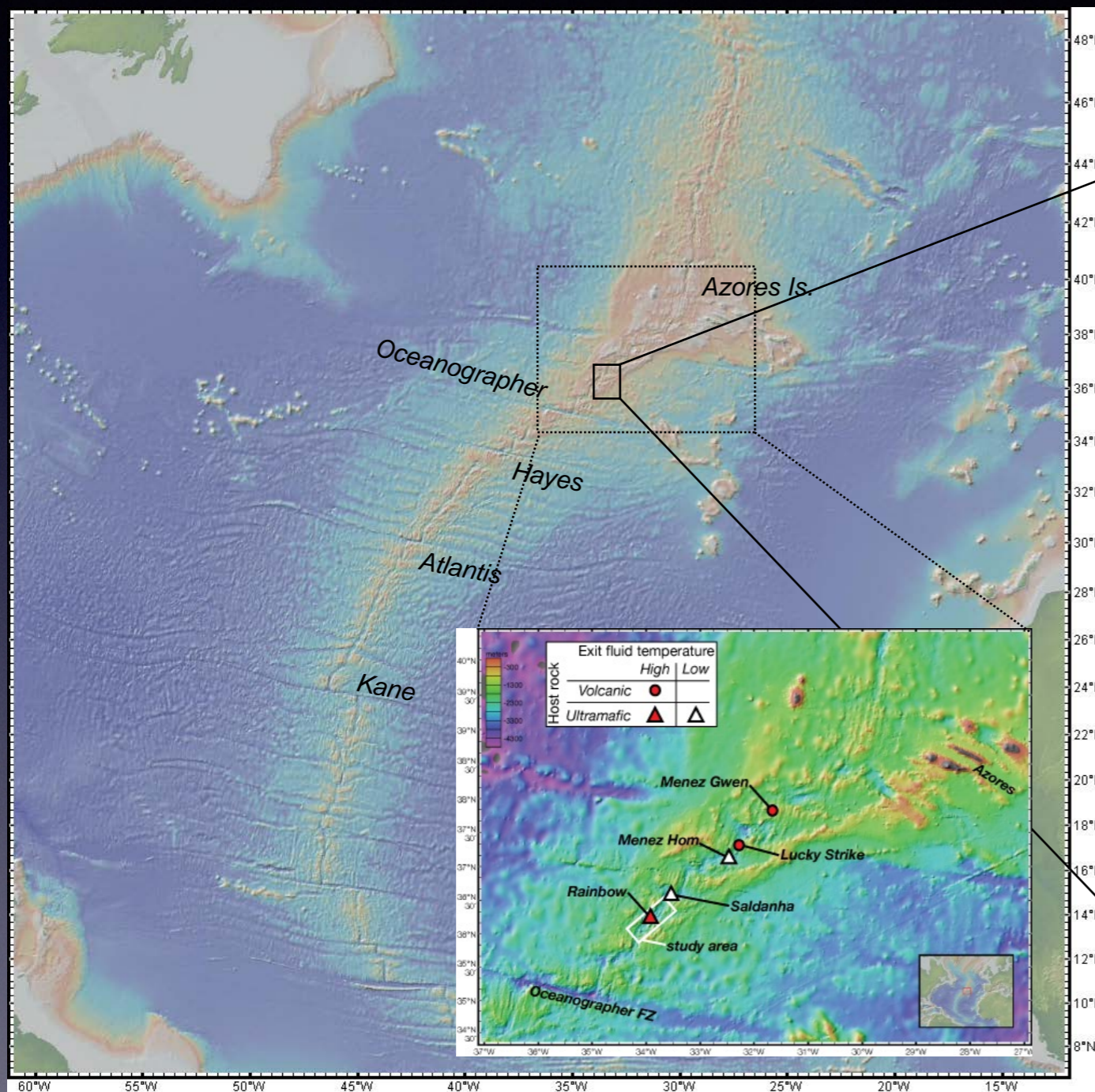

RAINBOW: Geological Context

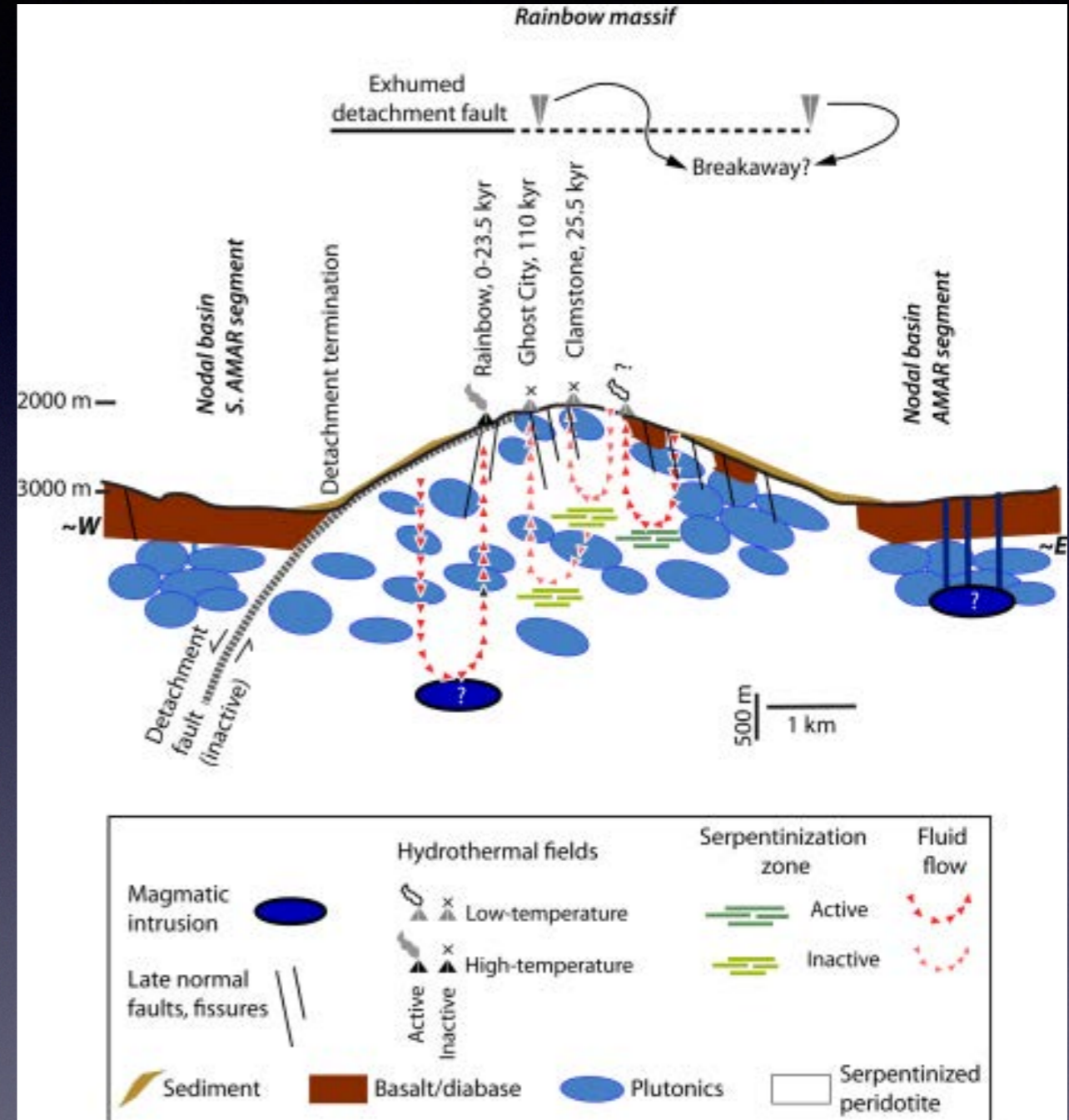
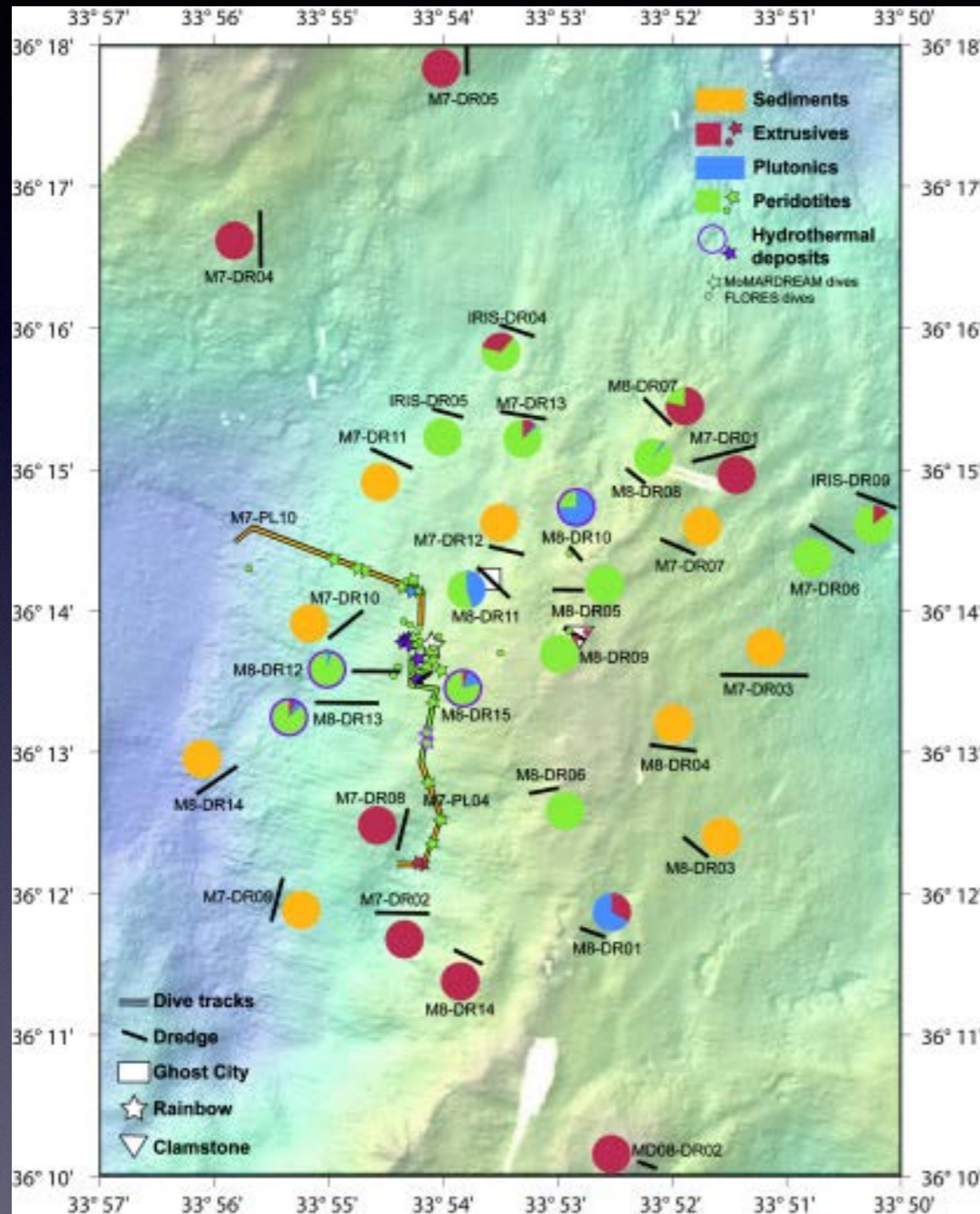

Andreani et al., G3, 2014

MGL1305

Multibeam Bathymetry and Potential Fields Surveys

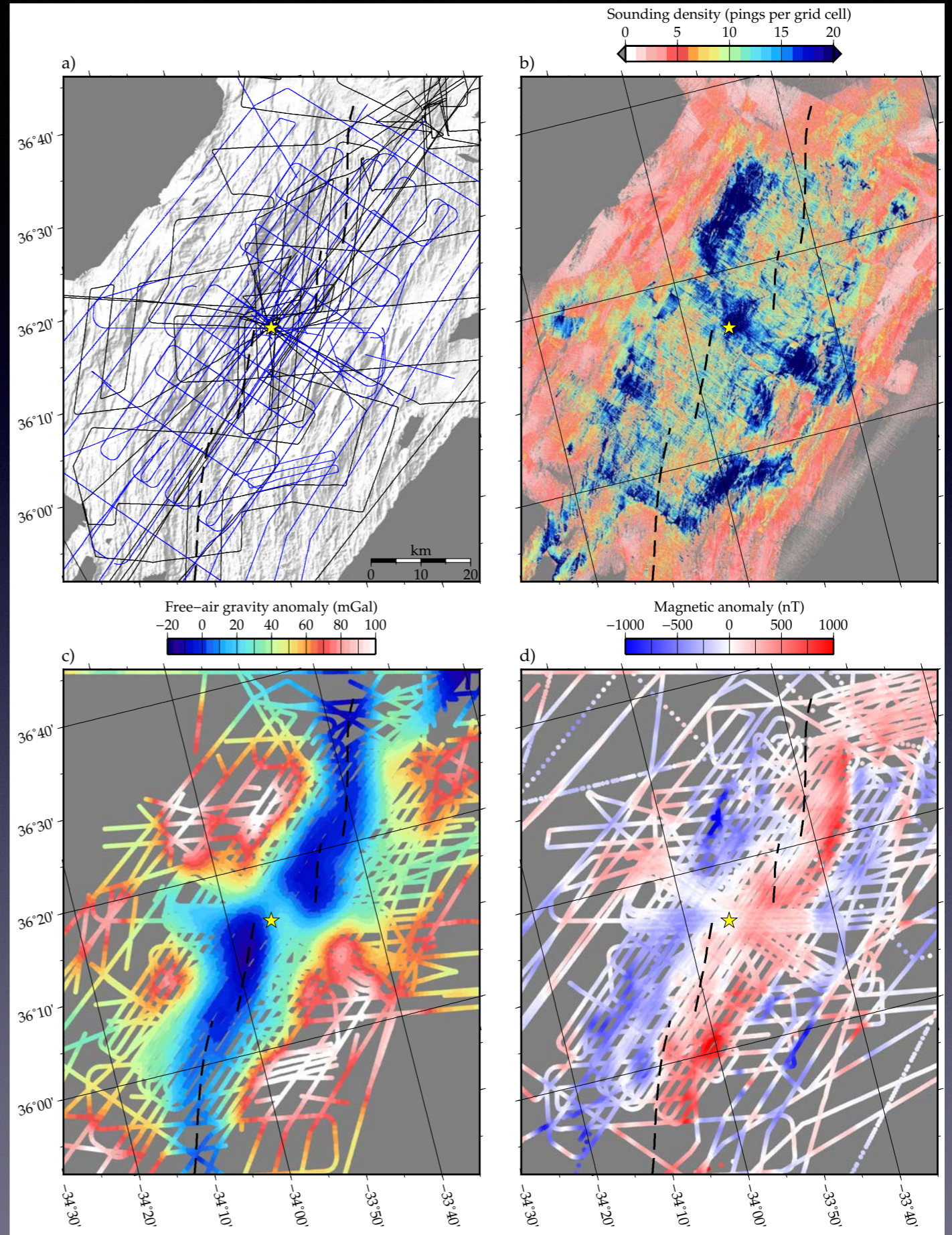
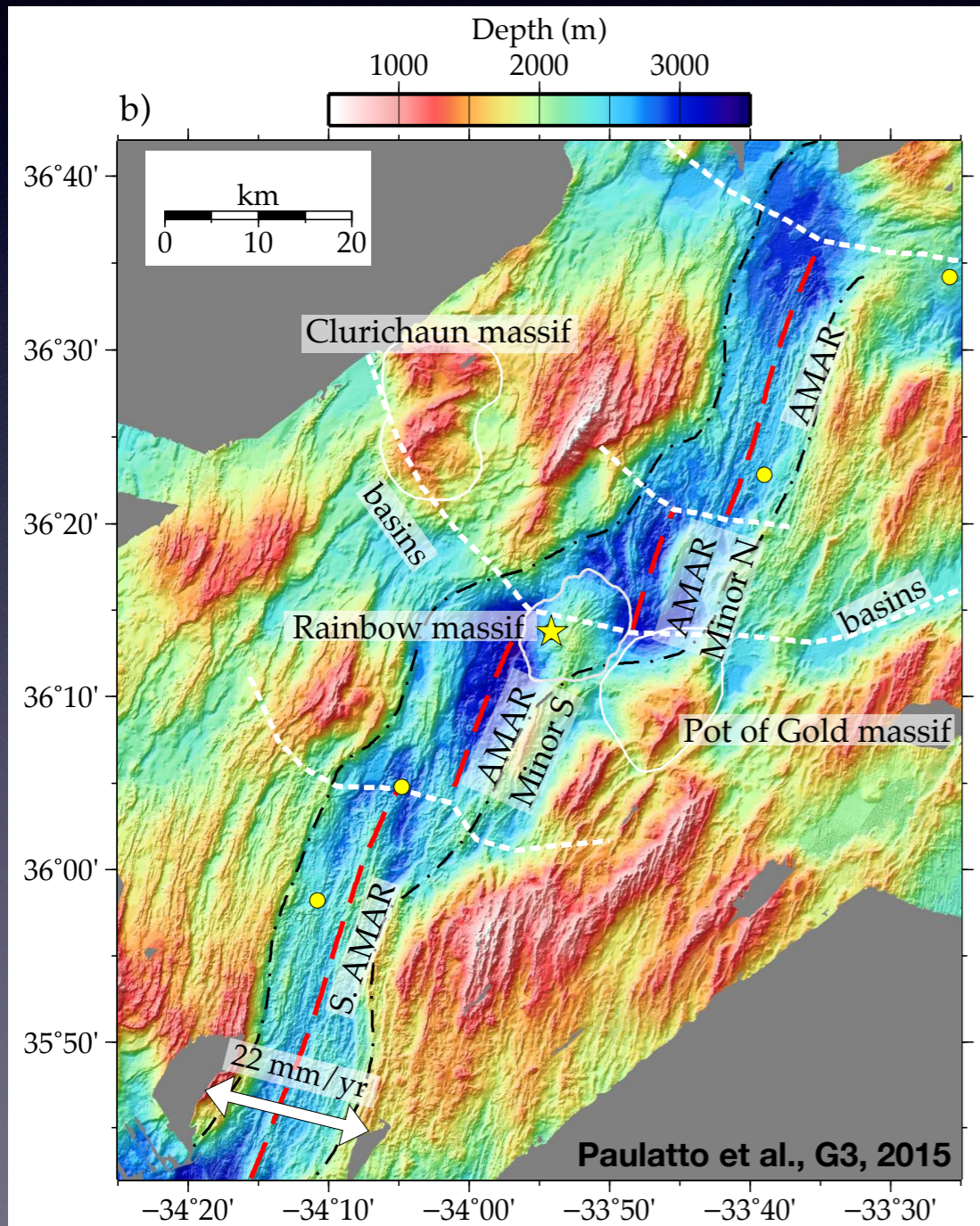

MGL1305

Multibeam Bathymetry and Potential Fields Surveys

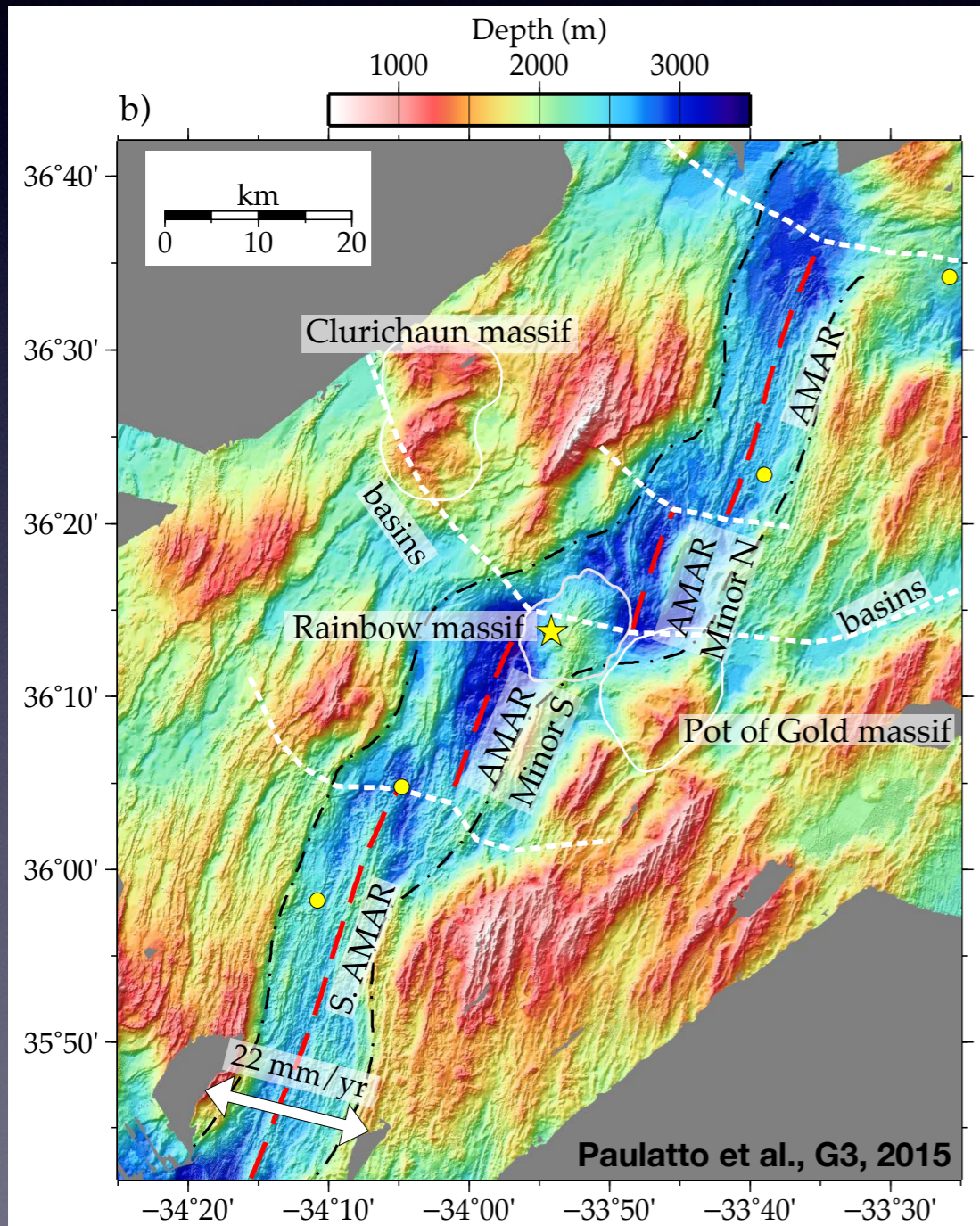

Morphometric parameters

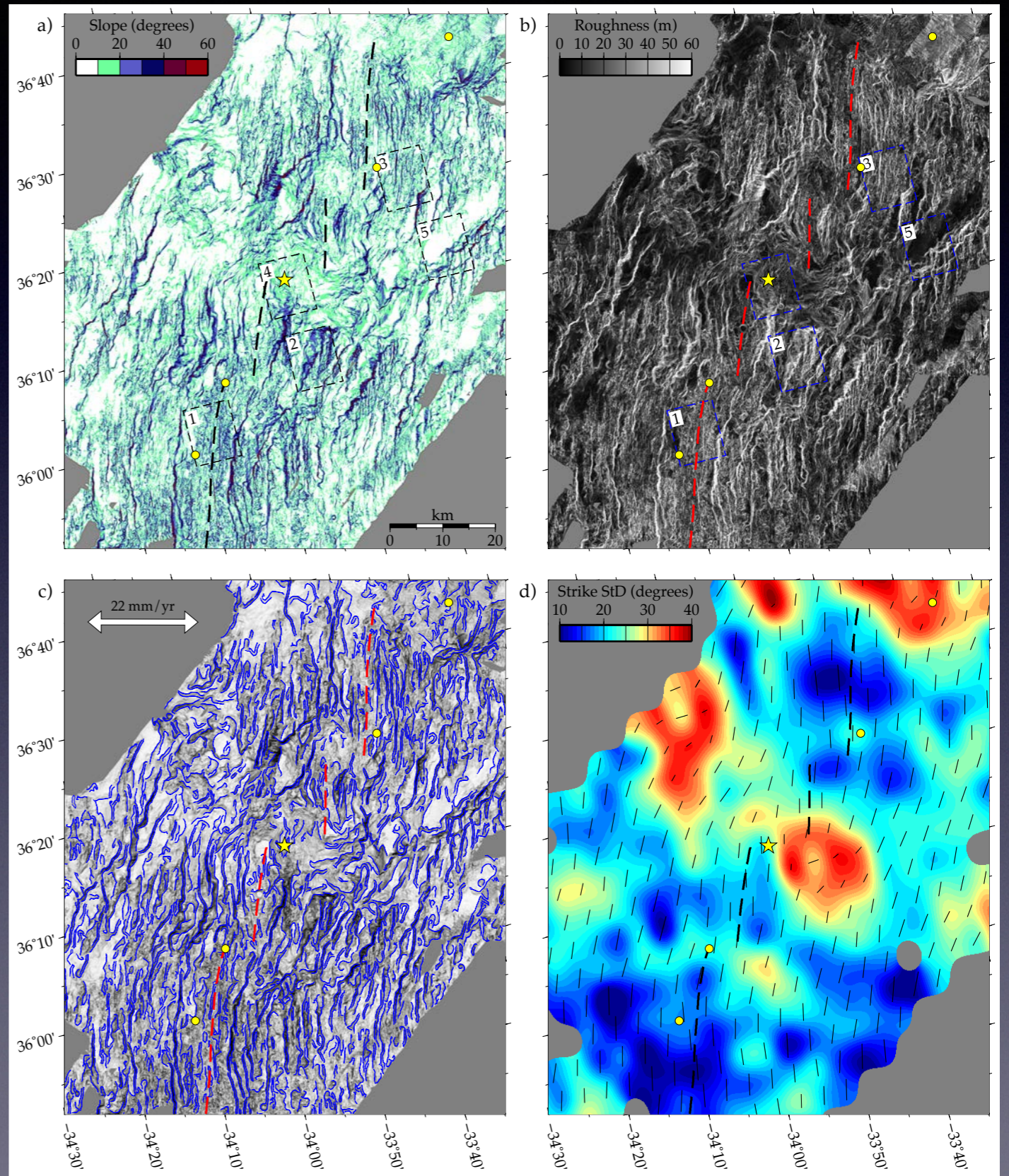

MGL1305

Multibeam Bathymetry and Potential Fields Surveys

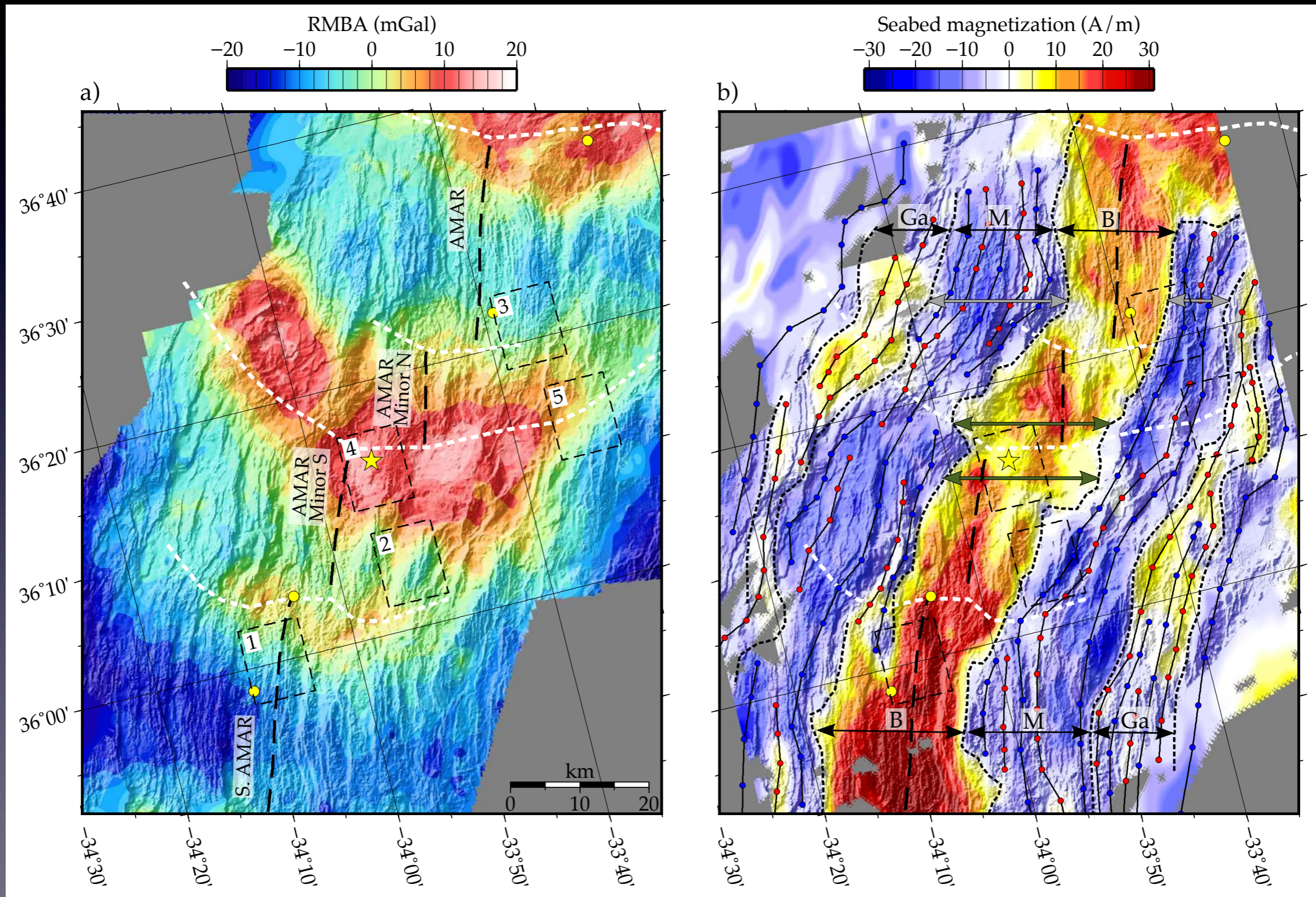

MGL1305

Multibeam Bathymetry and Potential Fields Surveys

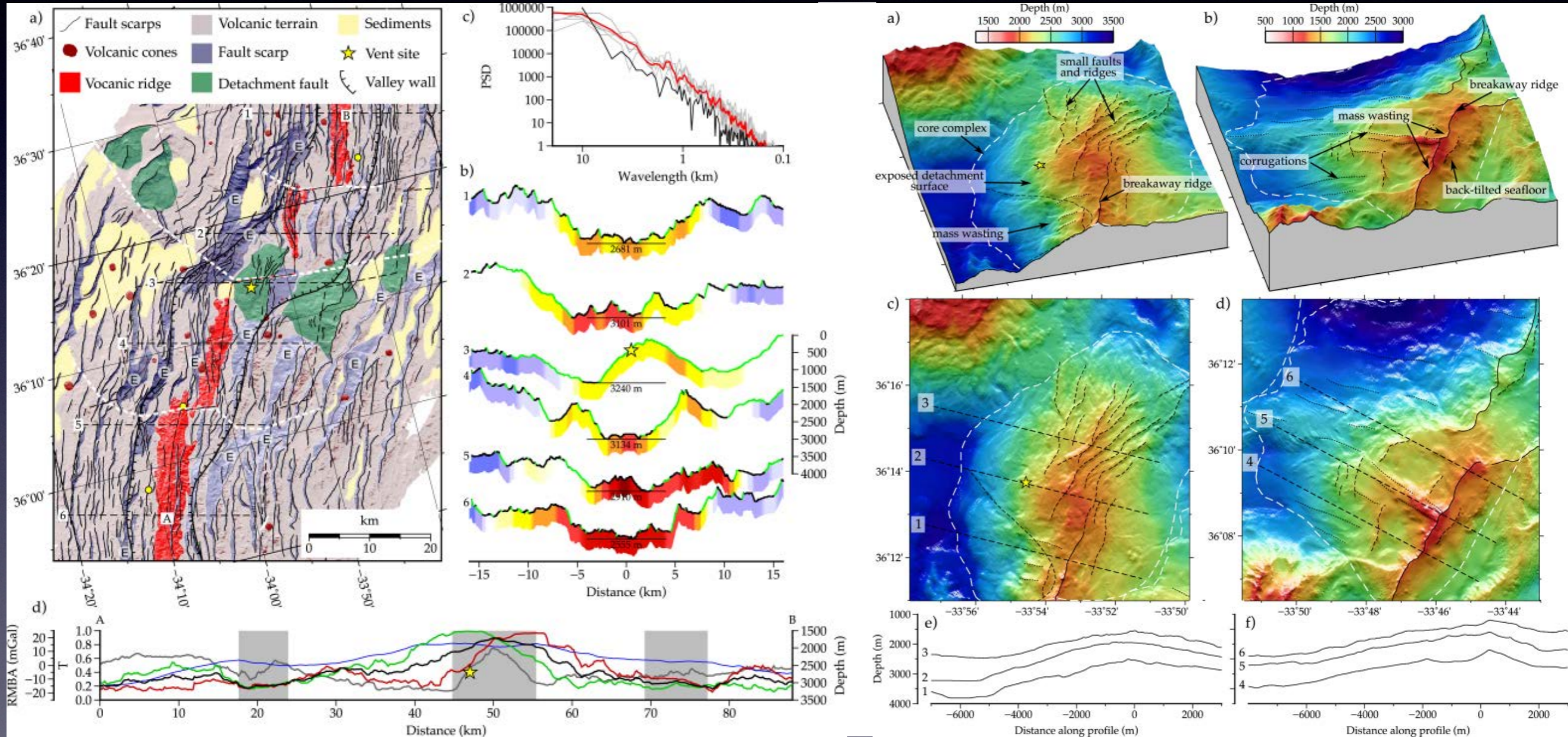

MGL1305

3D OBS Tomography Experiment

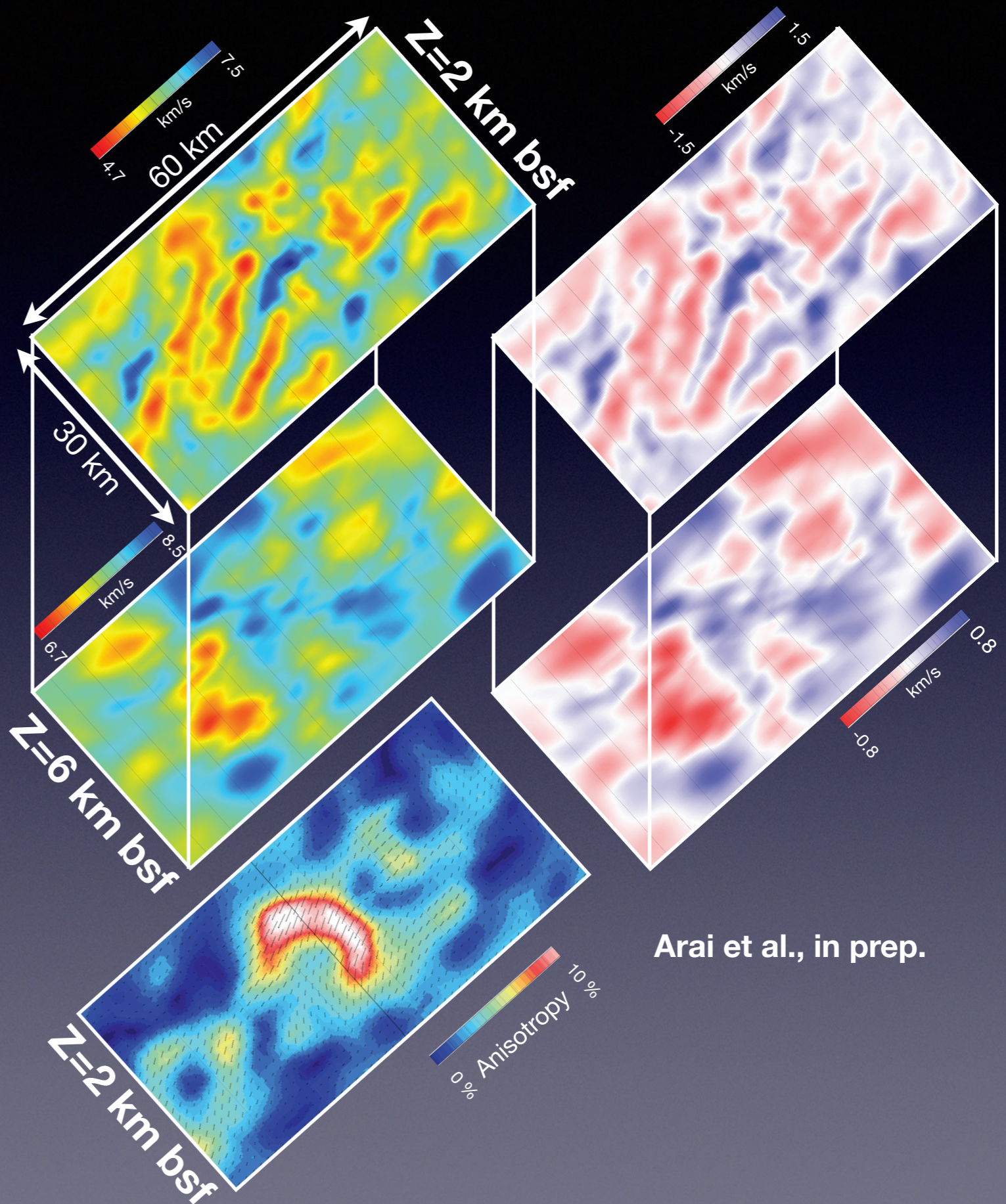
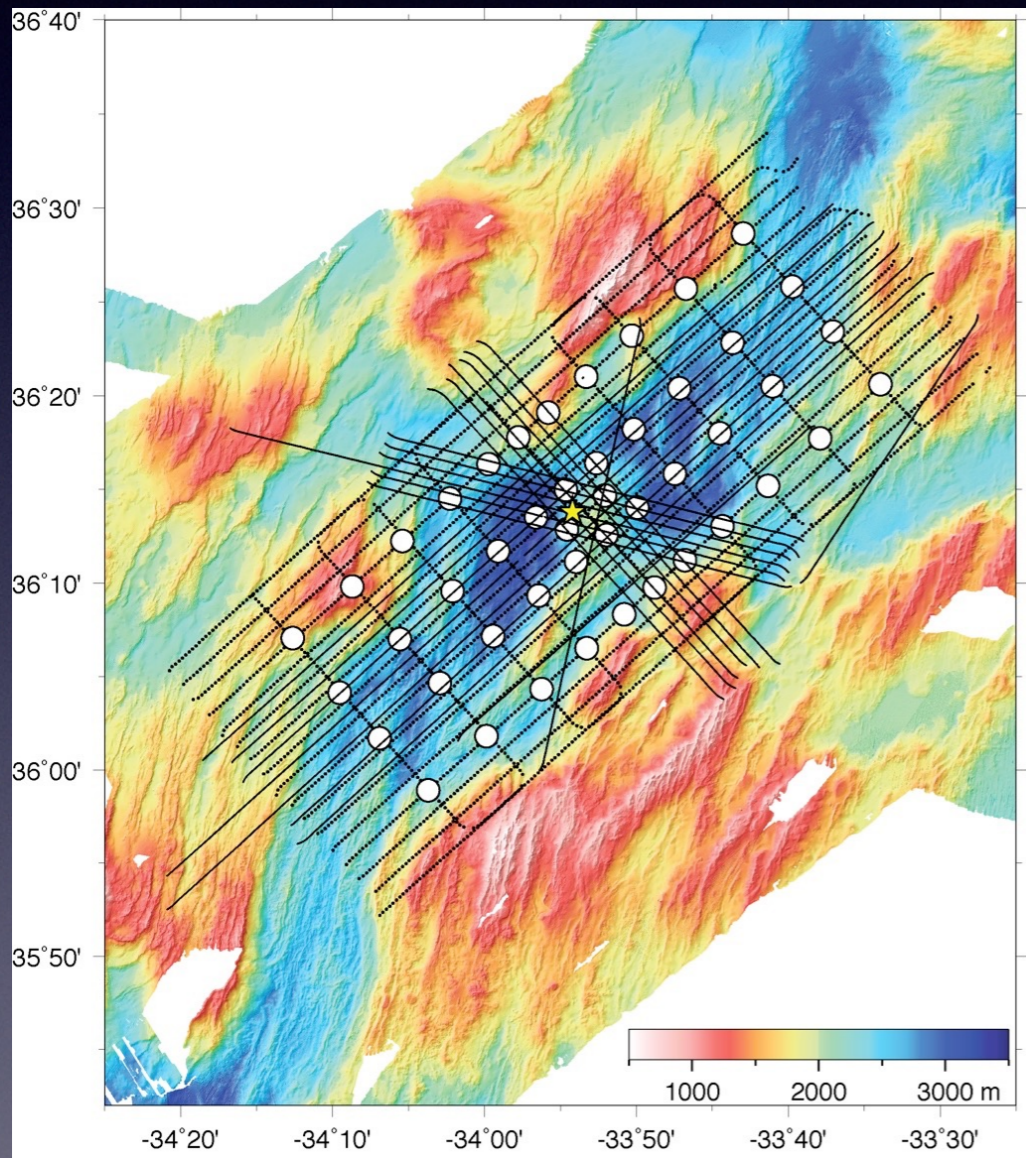

Arai et al., in prep.

MGL1305

3D OBS Tomography Experiment

S. AMAR **AMAR minor S** **AMAR minor N** **AMAR**

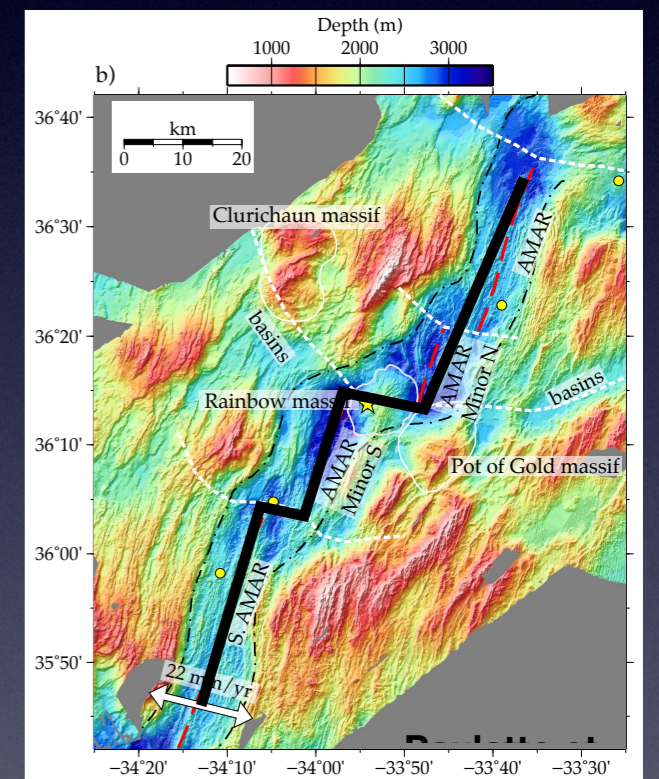
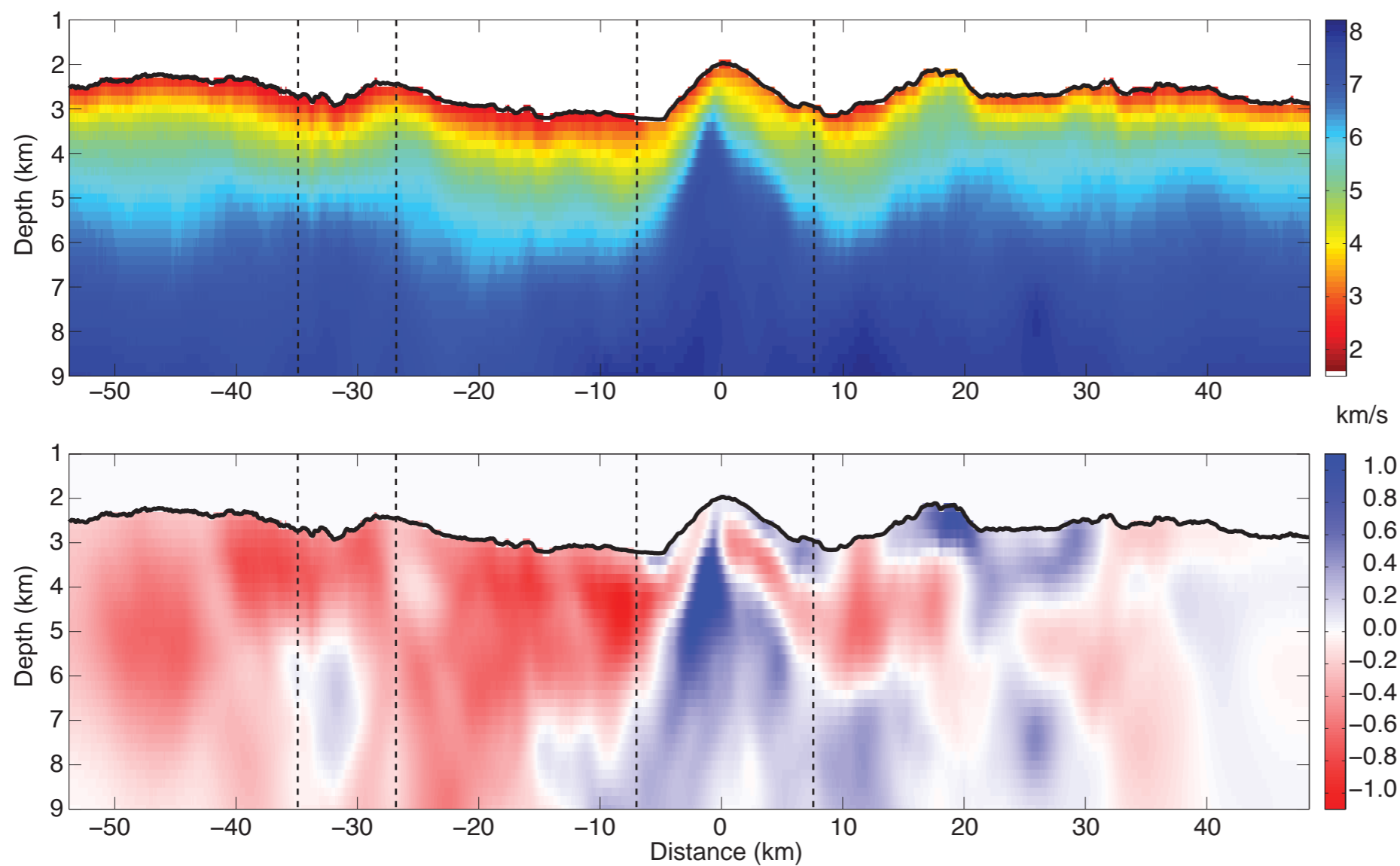

MGL1305

2D Multichannel Seismic Reflection Profiles

Data Acquisition

- 8-km-long streamer, 636 channels, 12.5 m group spacing
- Source volume: 6,600 cu.in. (36 units)
- Source pressure: 2000 psi
- Source interval: 37.5 m

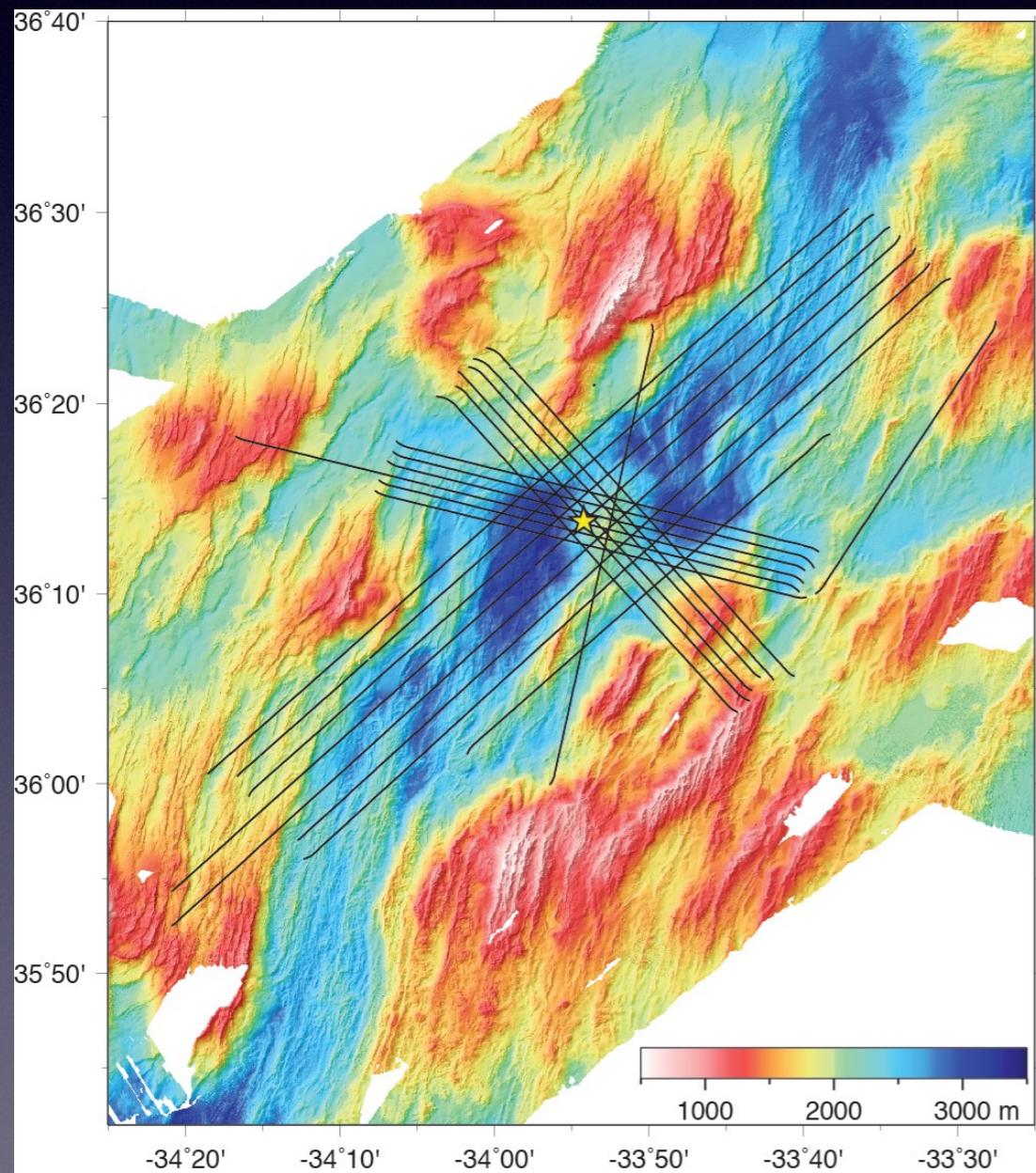

Processing

1. Pre-Migration Processing

- Geometry definition (6.25 m CMP bin, max. fold 106)
- Bandpass filtering
- Spherical divergence correction
- Spike noise suppression (LIFT method)
- Surface-consistent amplitude balancing
- Source wavelet deconvolution
- Bottom mute below first free-surface multiple

2. Pre-Stack Depth Migration (wave equation-based FX using OBS-derived anisotropic V_p volume)

3. Post-migration Image Enhancement

- Long-wavelength-pass filter (200-83 m)
- F-K enhancement of flat or dipping events
- Lateral running mean filter
- Depth-dependent gain

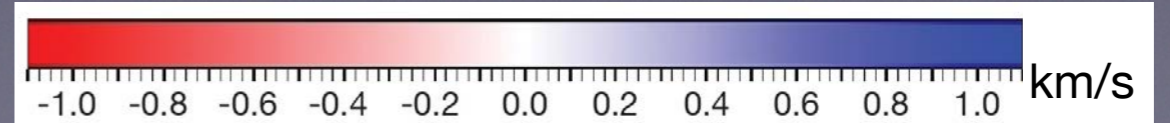
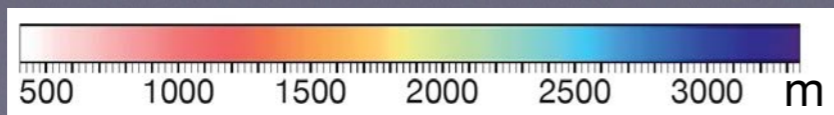
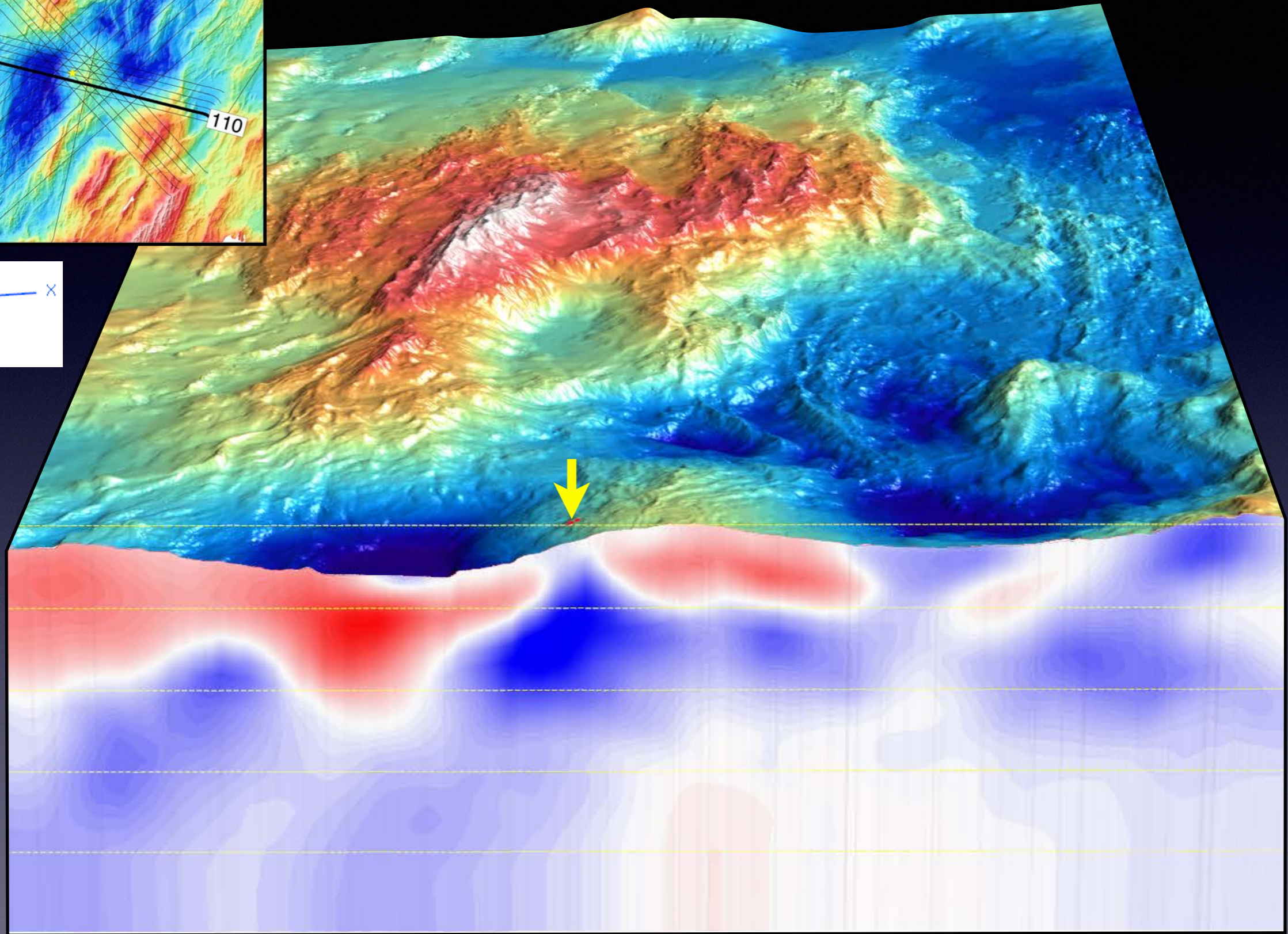
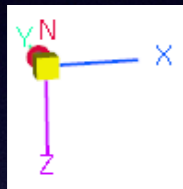
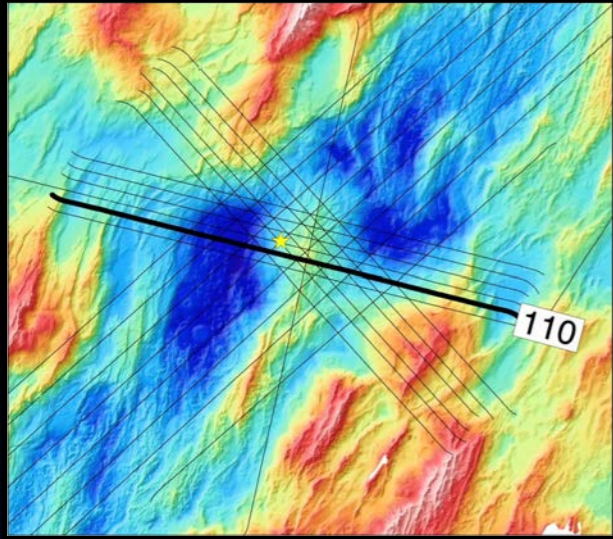

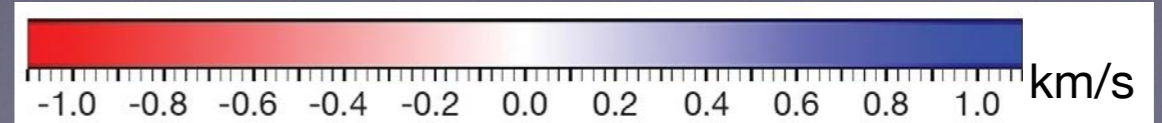
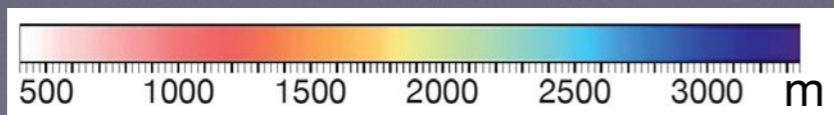
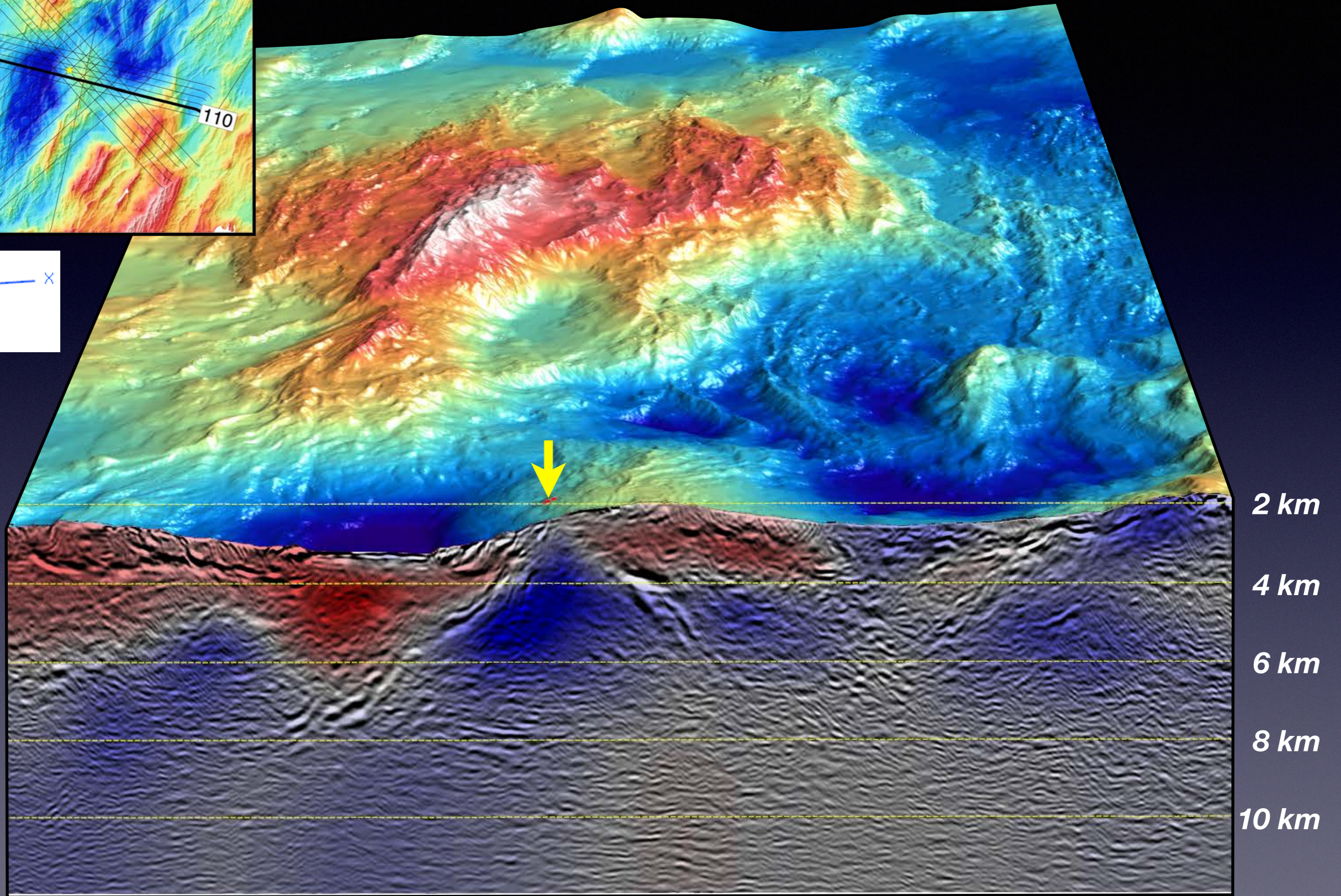
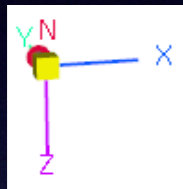
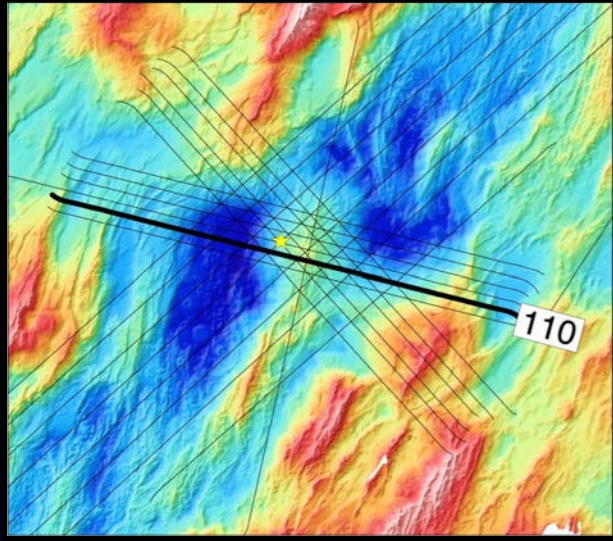

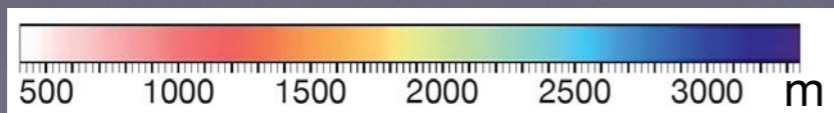
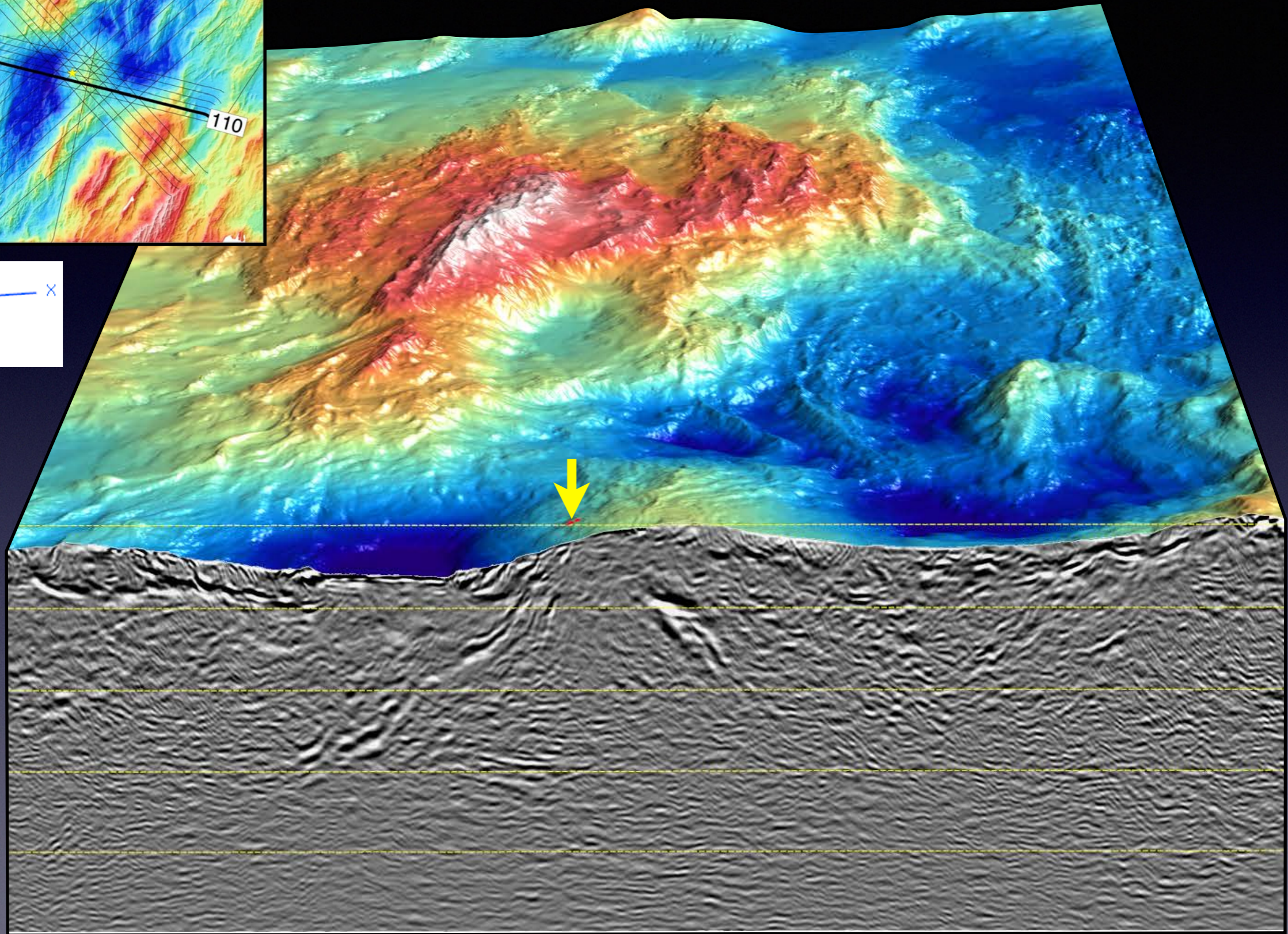
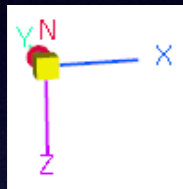
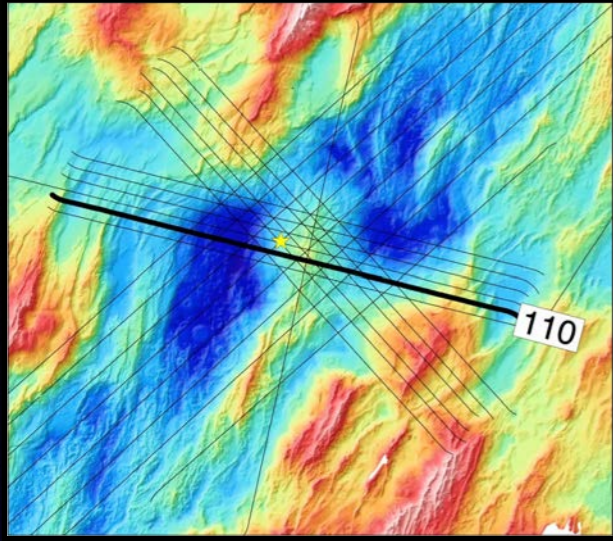

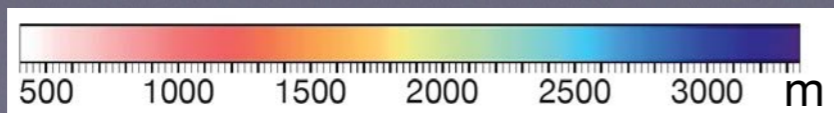
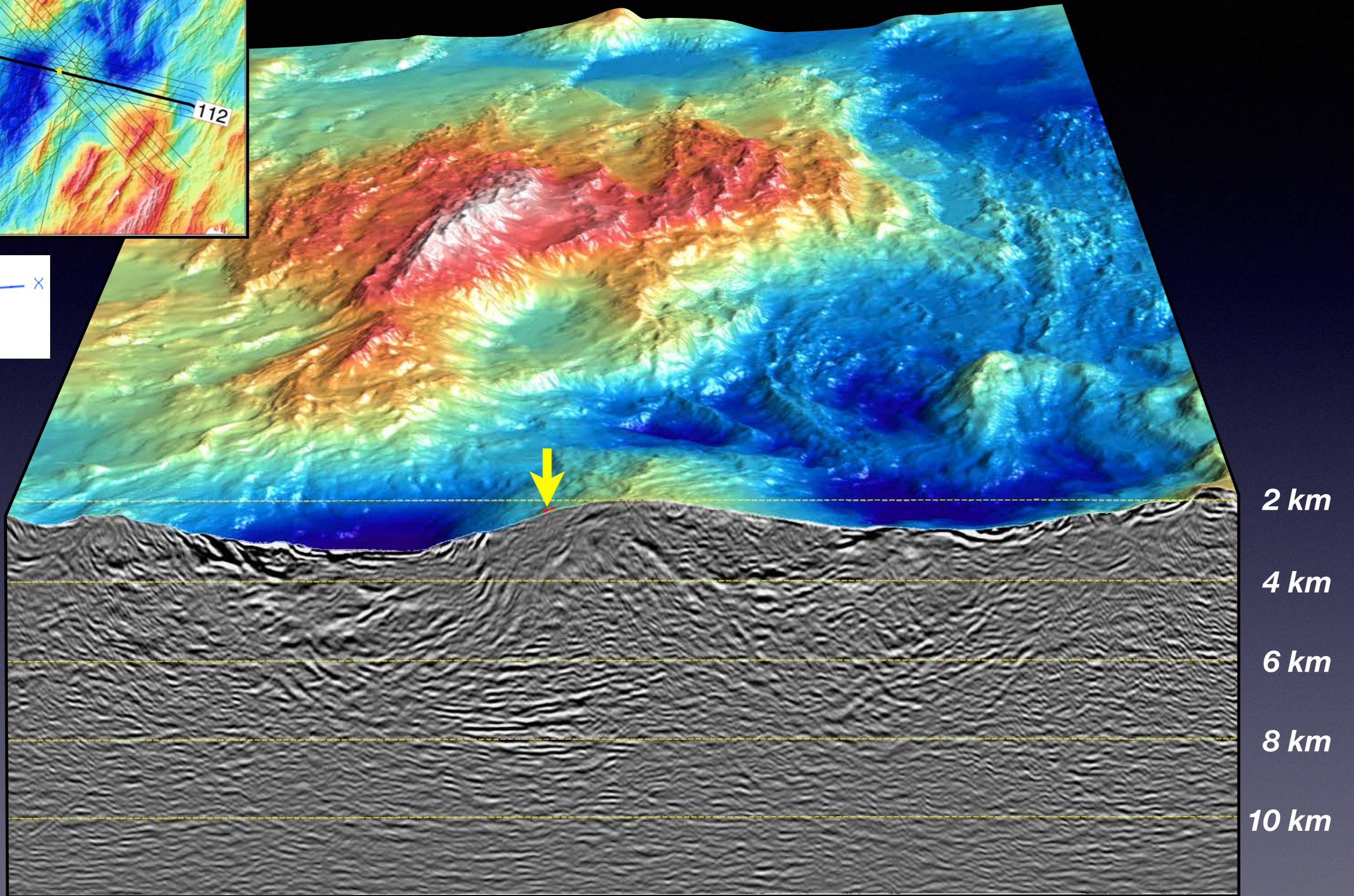
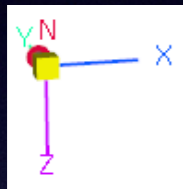
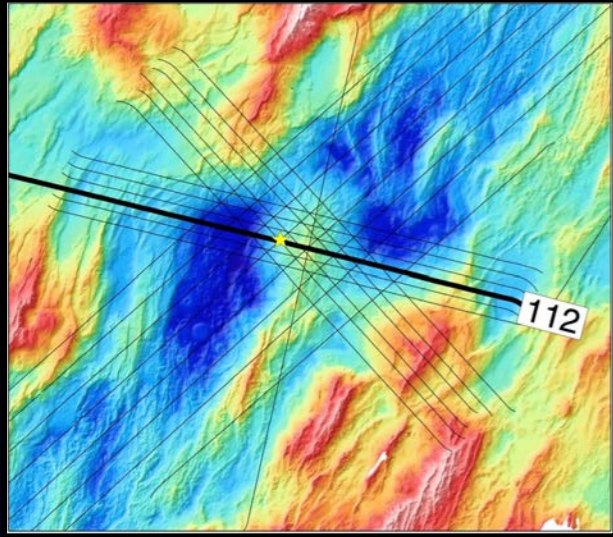

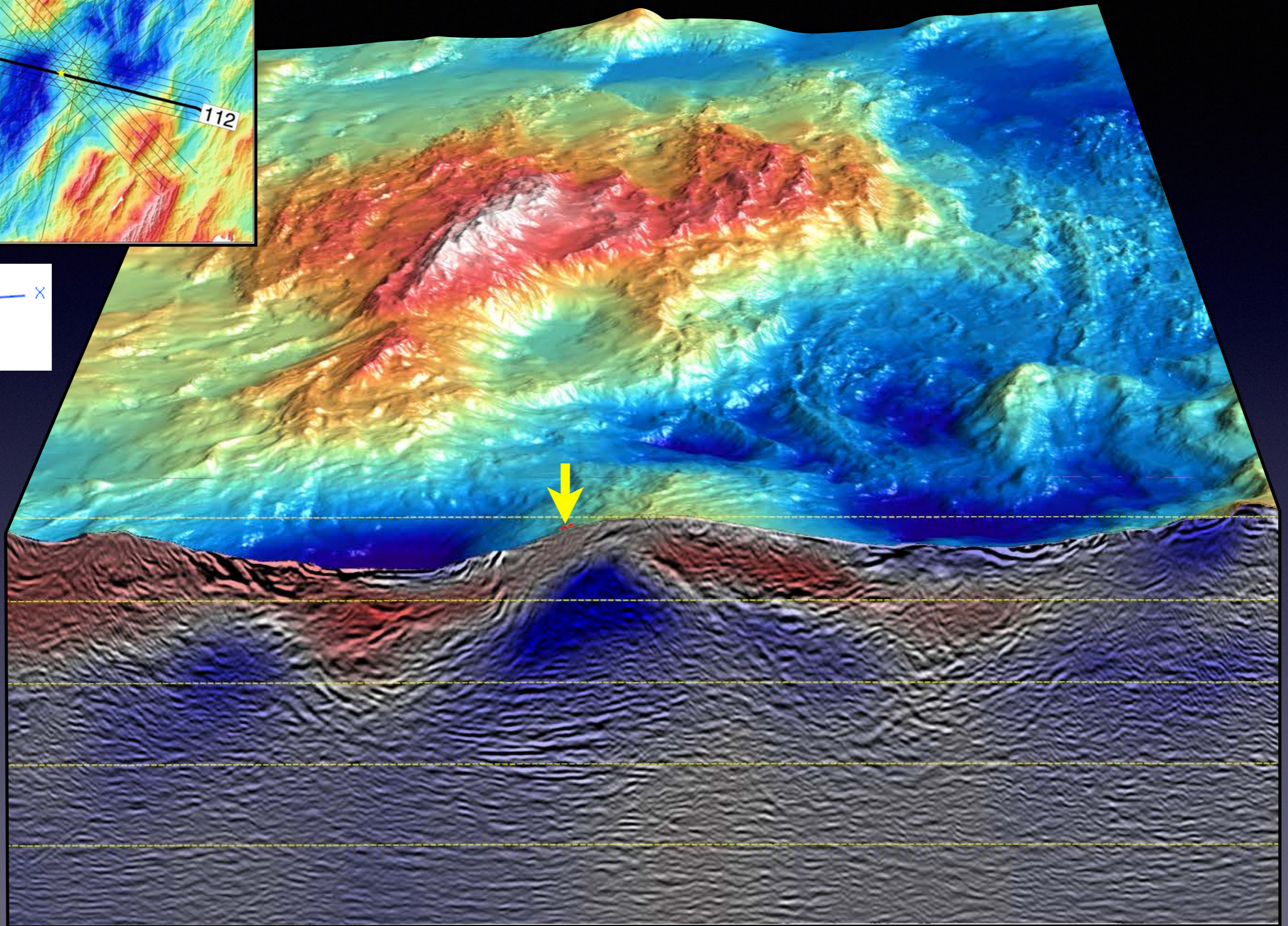
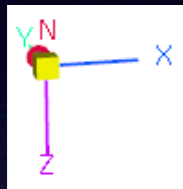
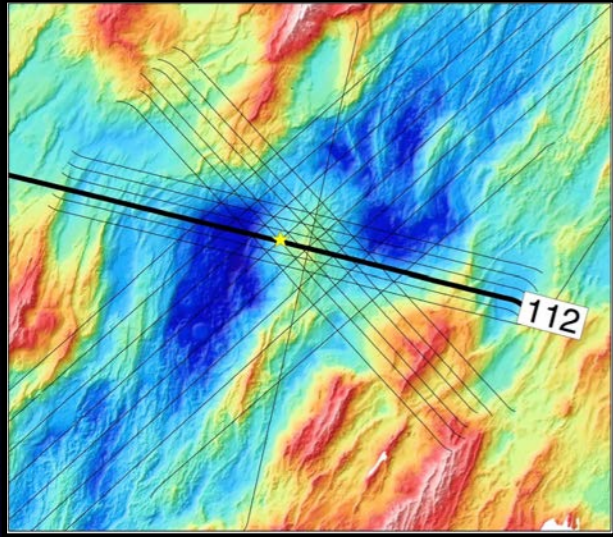

2 km

4 km

6 km

8 km

10 km

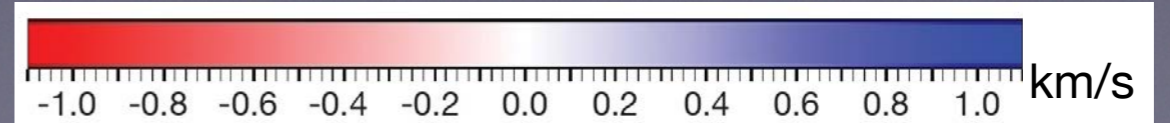
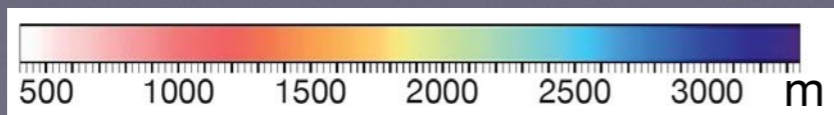

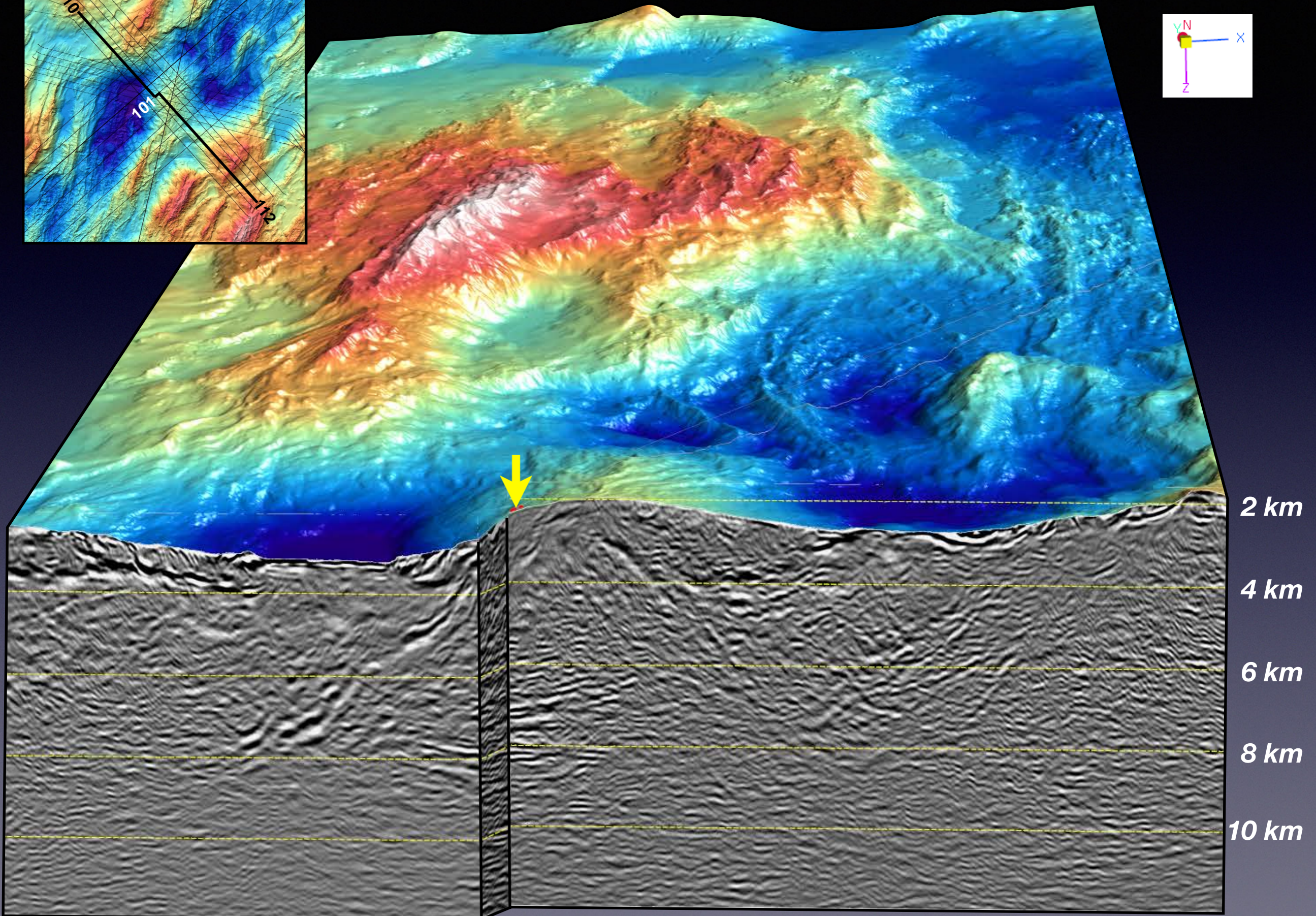
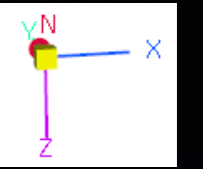
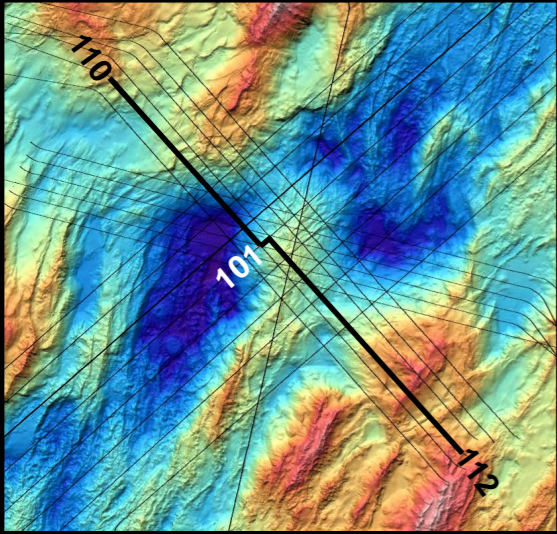

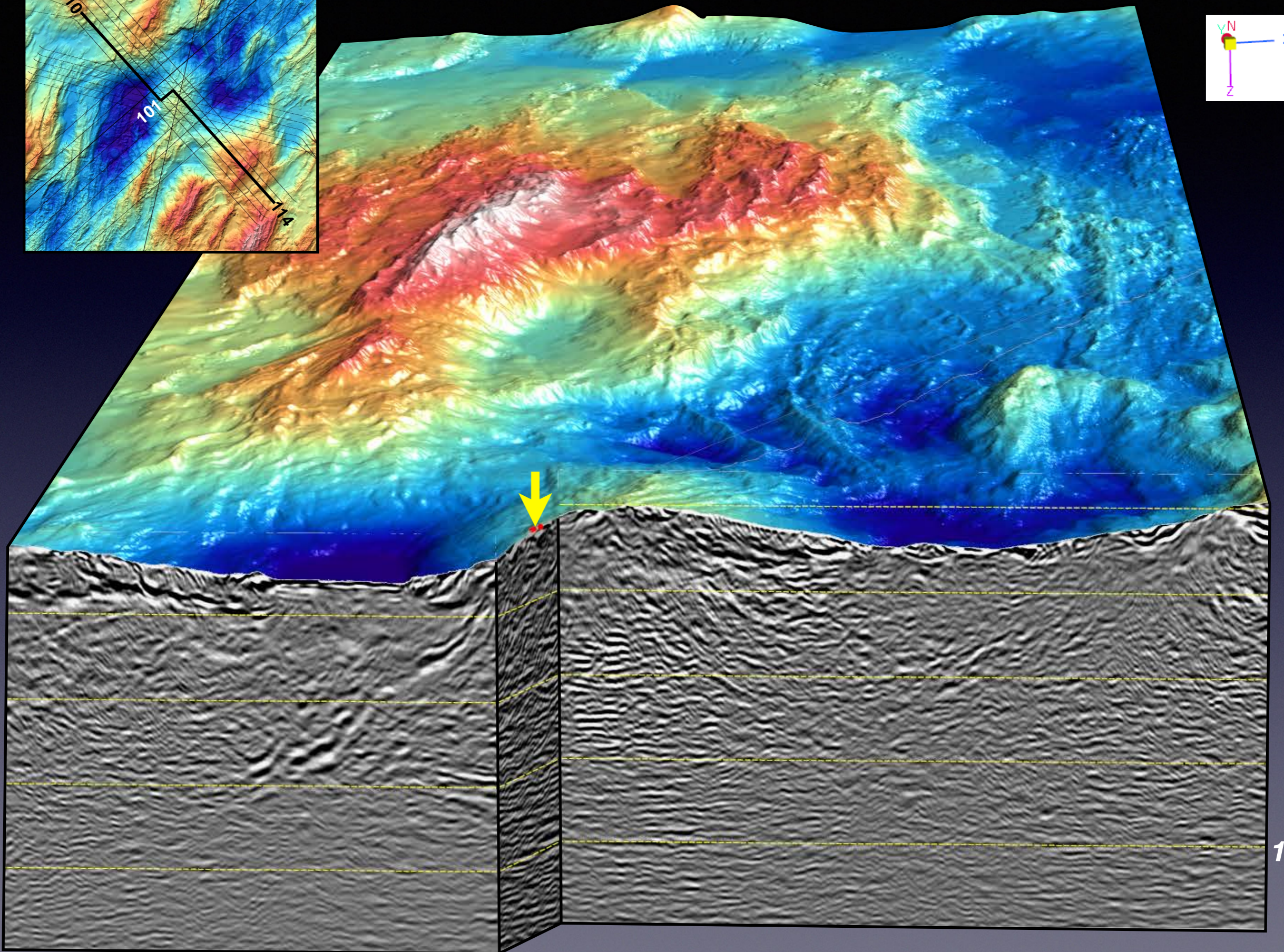
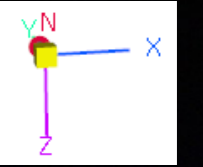
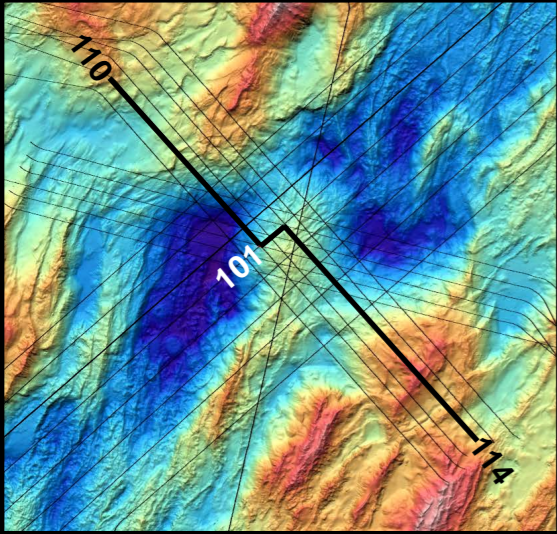

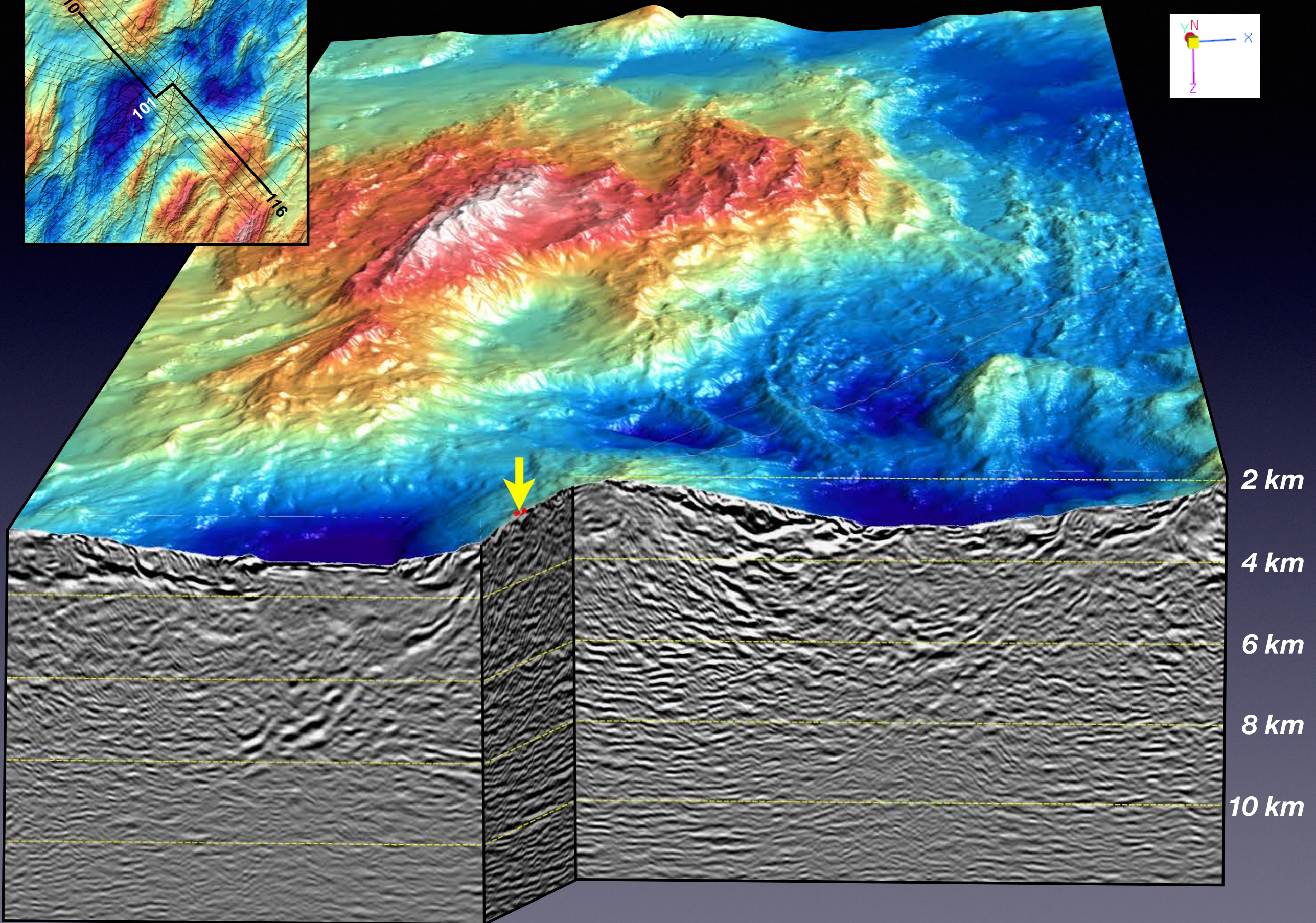
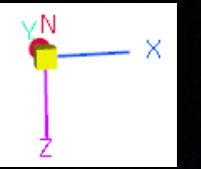
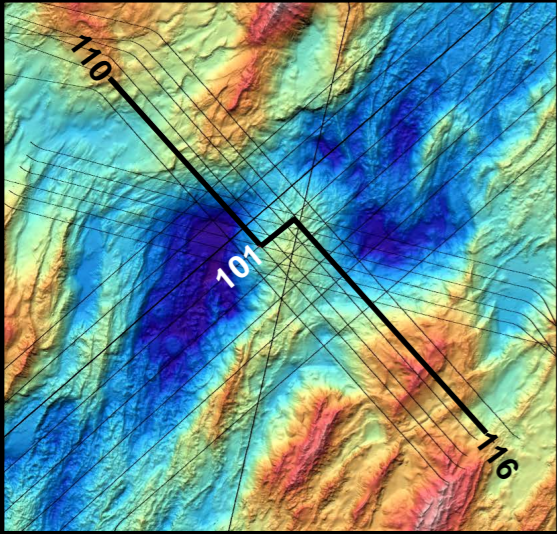

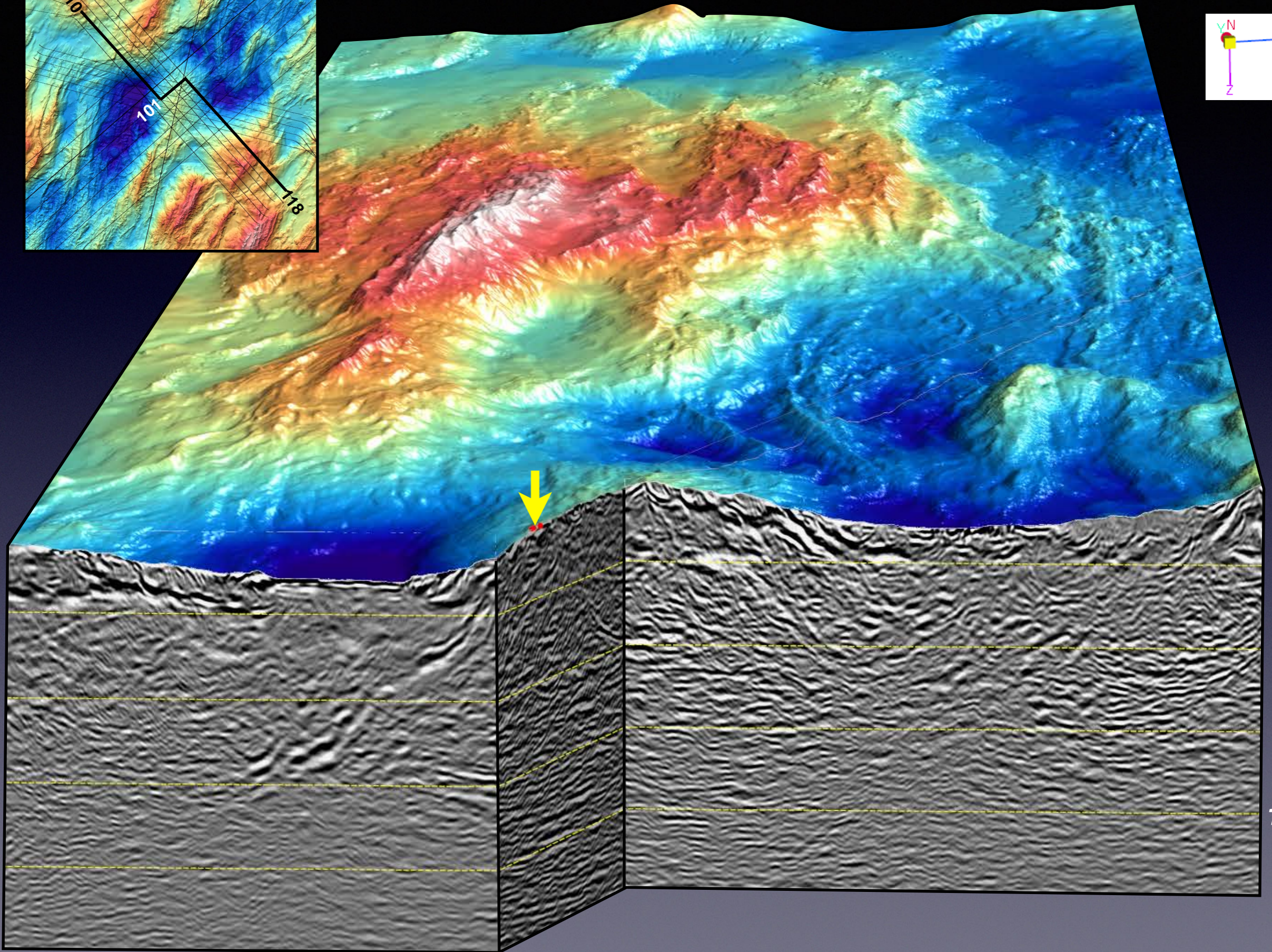
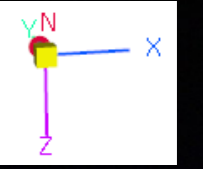
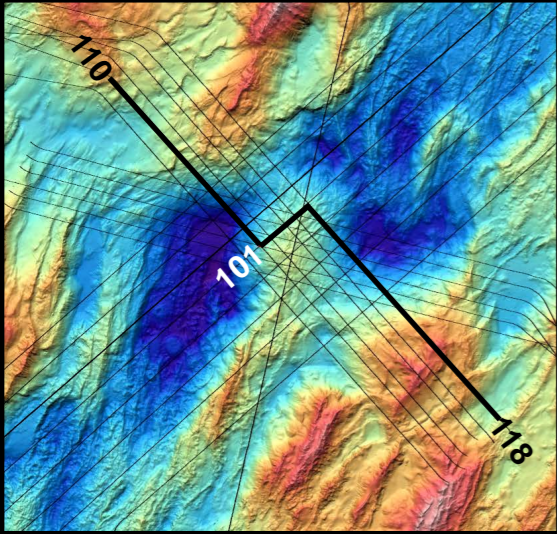

4 km

6 km

8 km

10 km

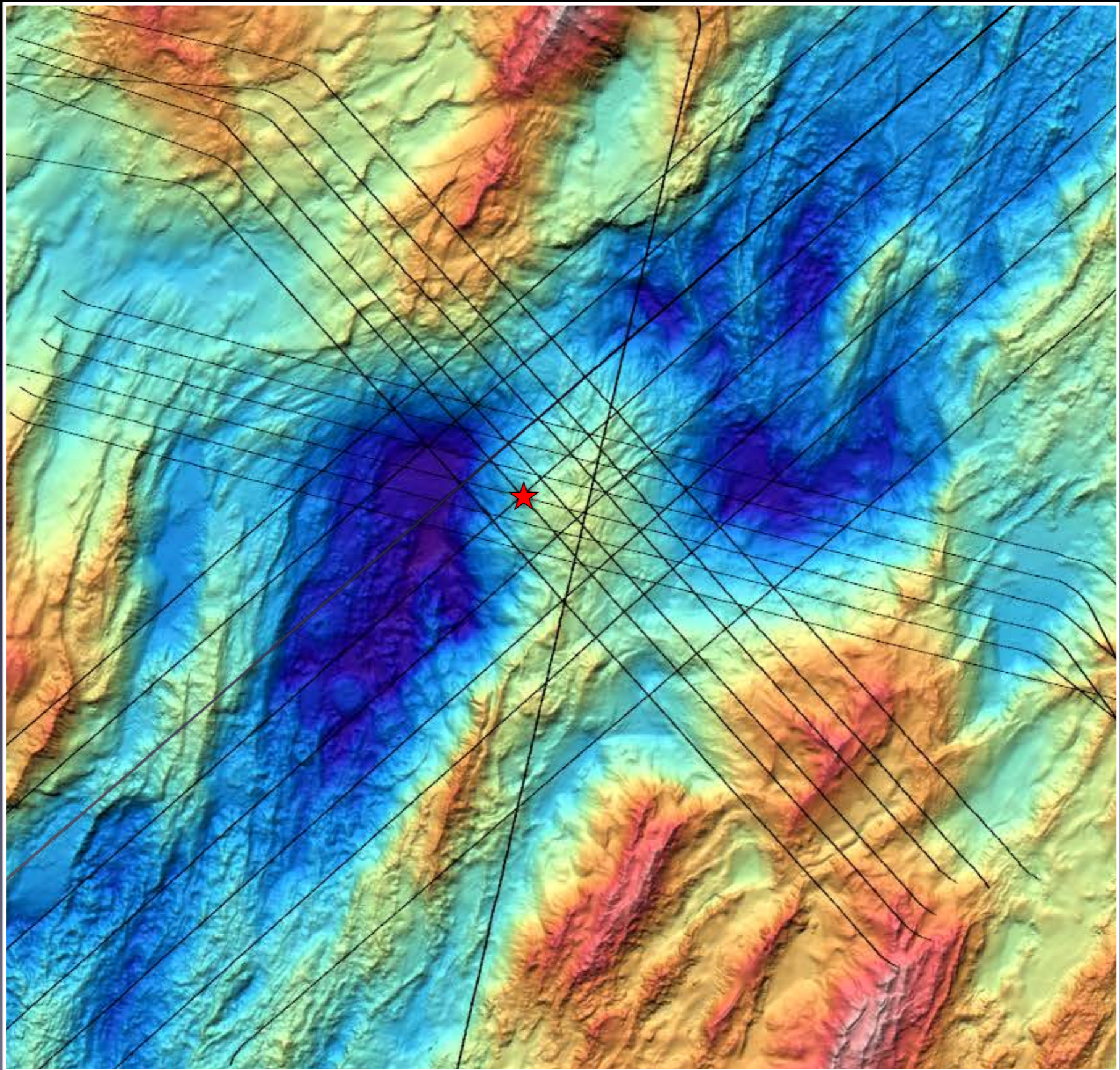

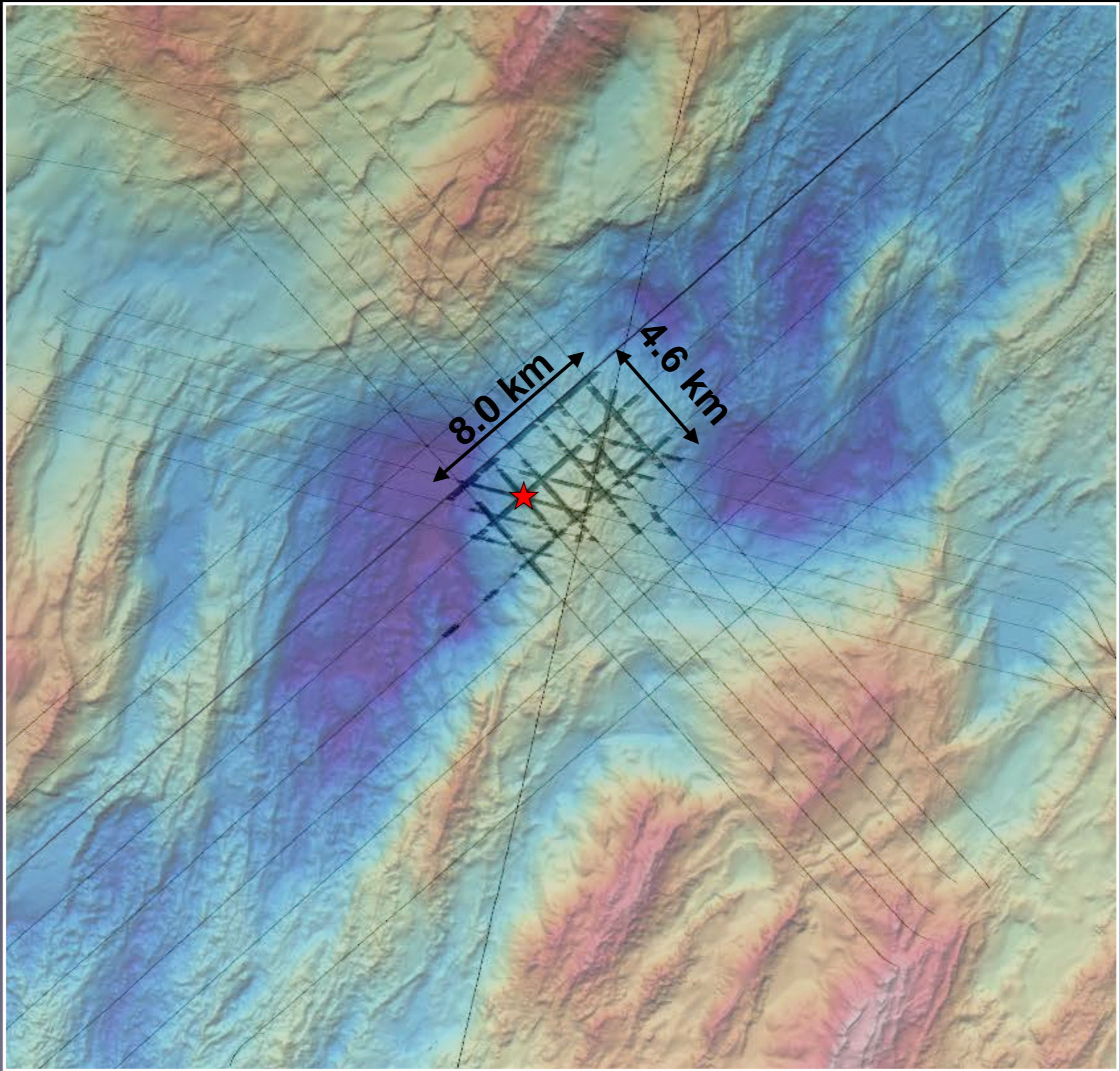

Sills Statistics

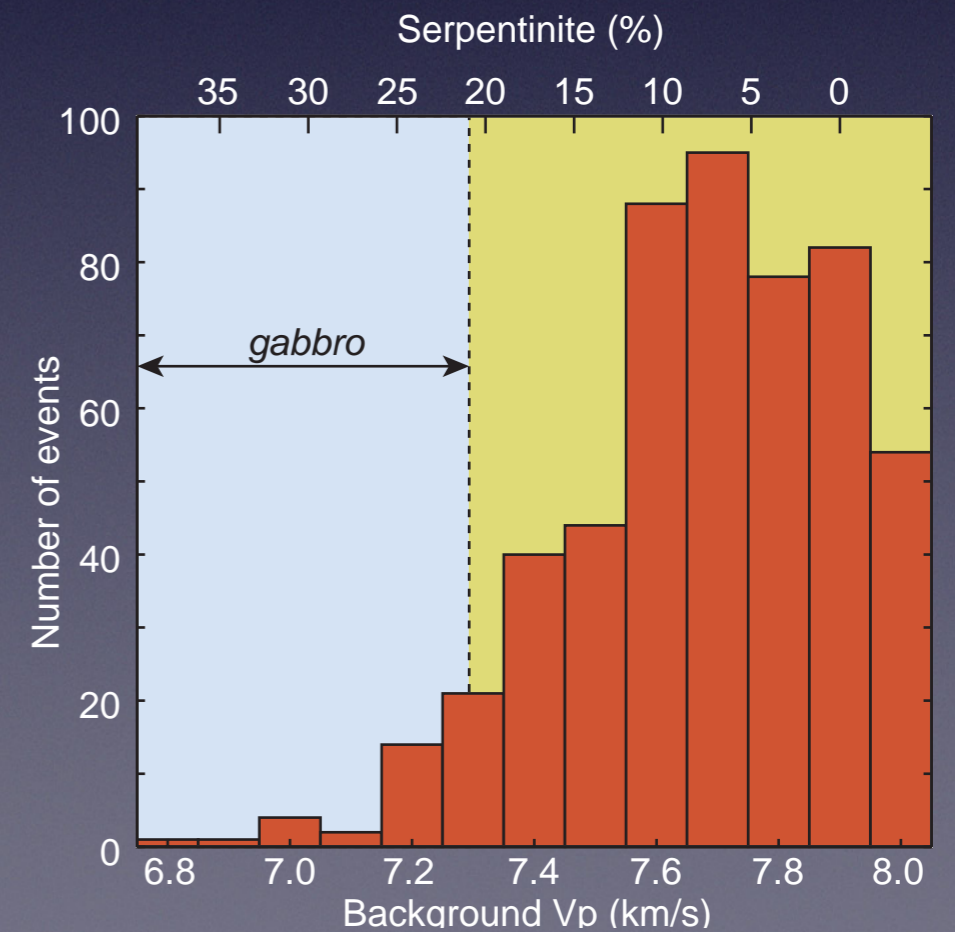
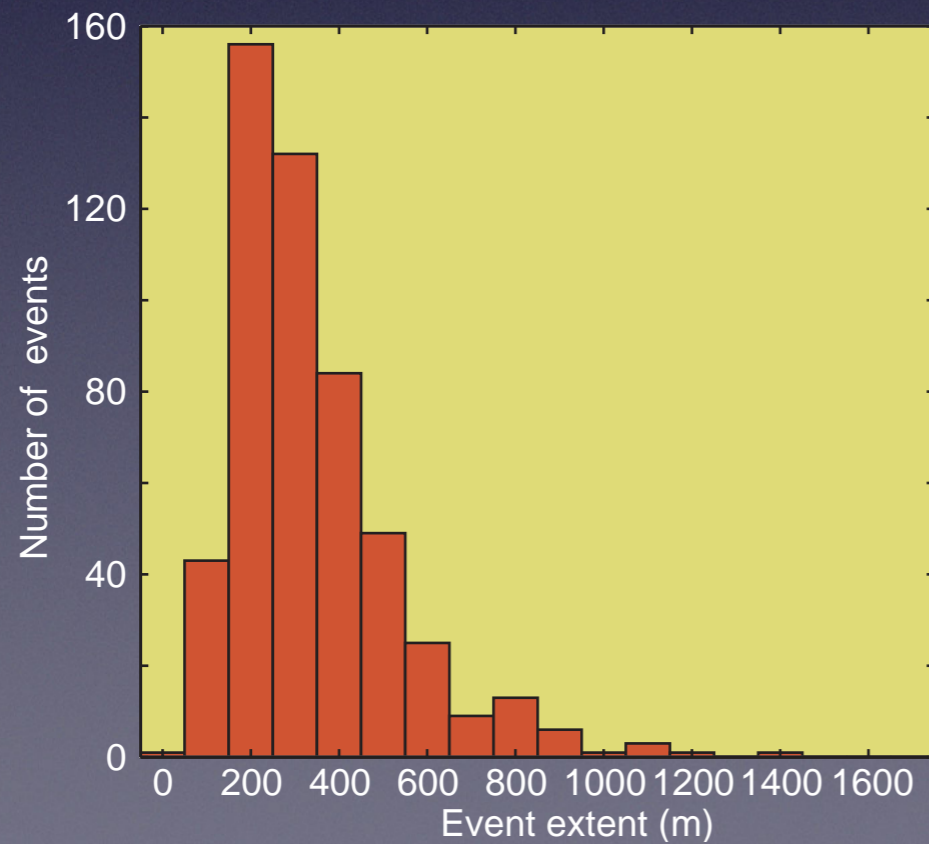
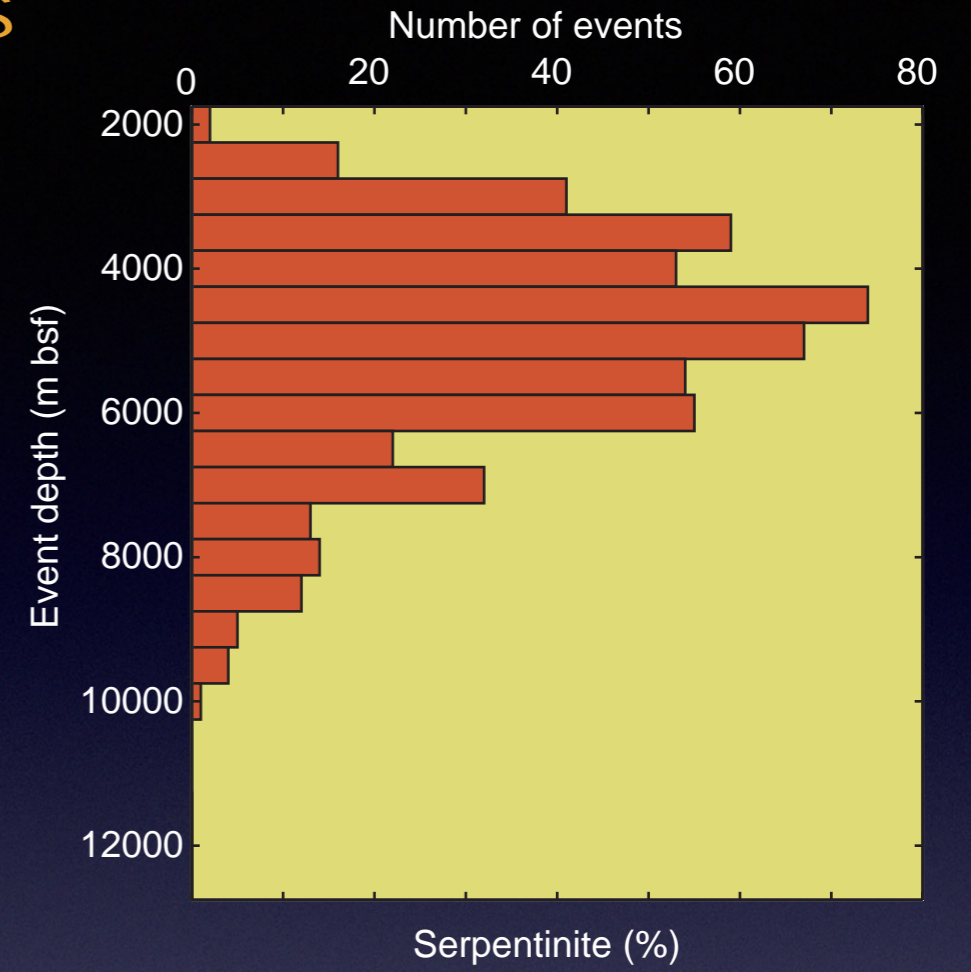
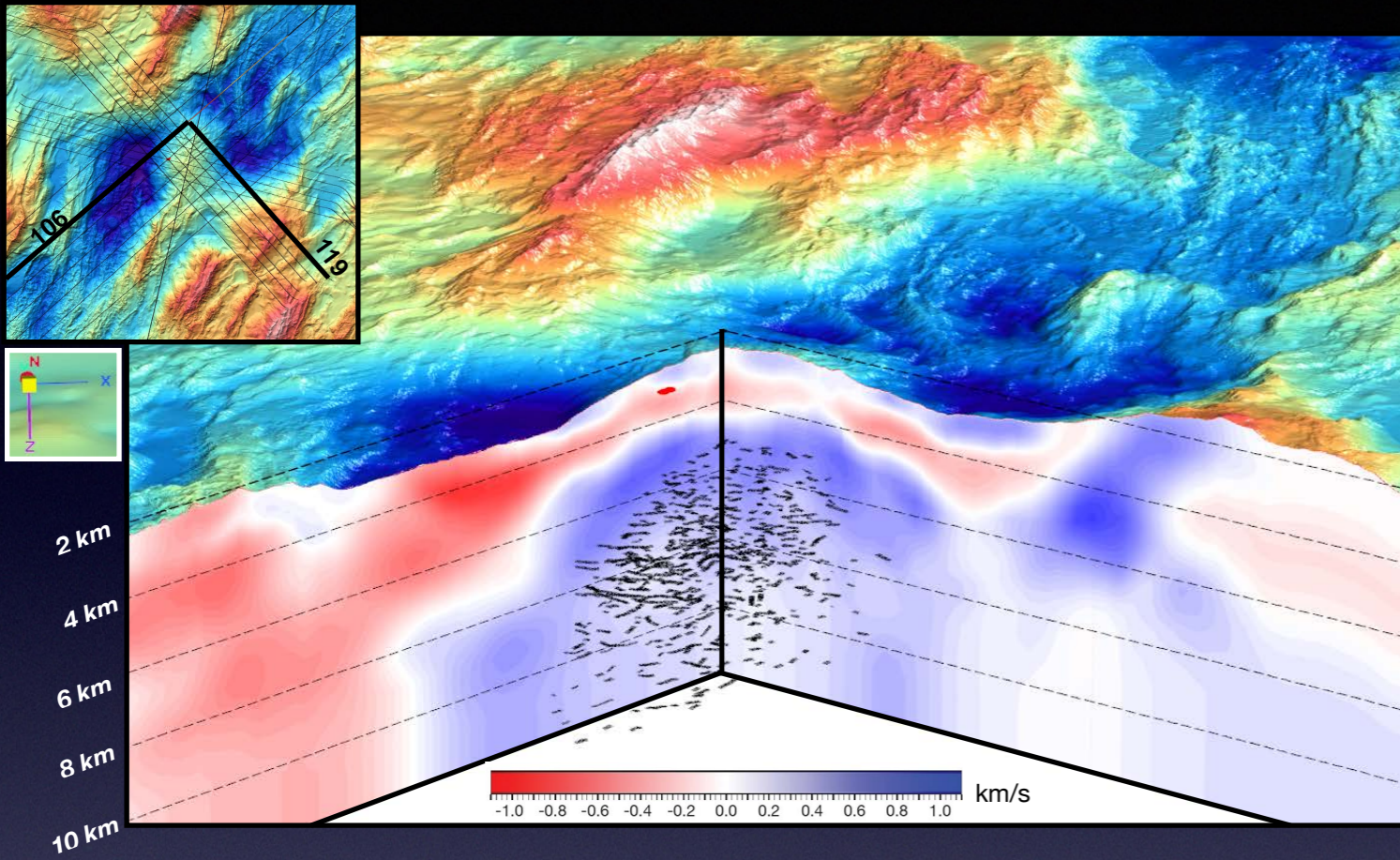

MGL1305

Passive Microseismicity Survey

- 9-month deployment
- 15 OBS deployed, 13 recovered
- >20,000 events (only 8,000 displayed)
- Polarities do not fit double-couple mechanism

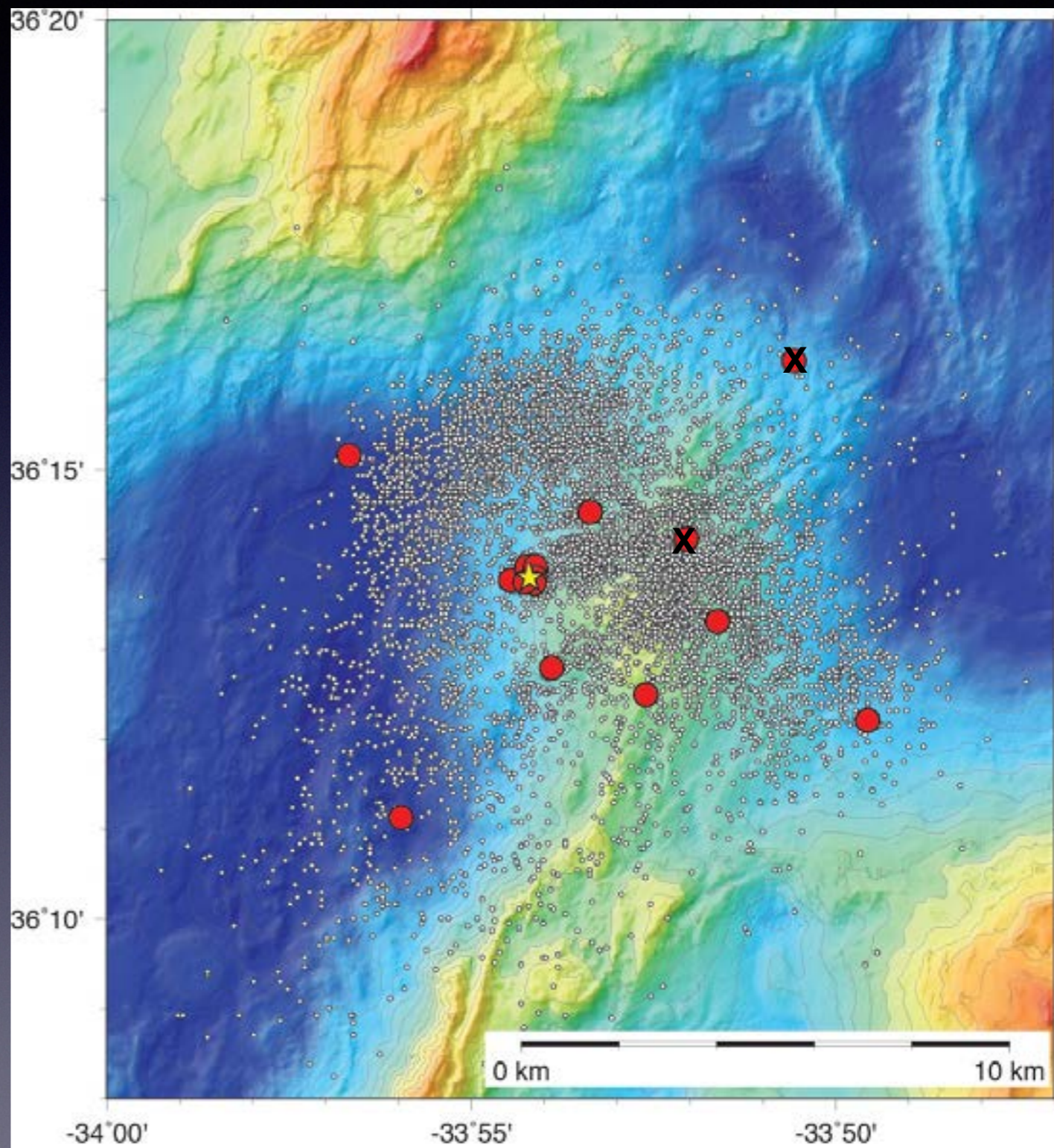
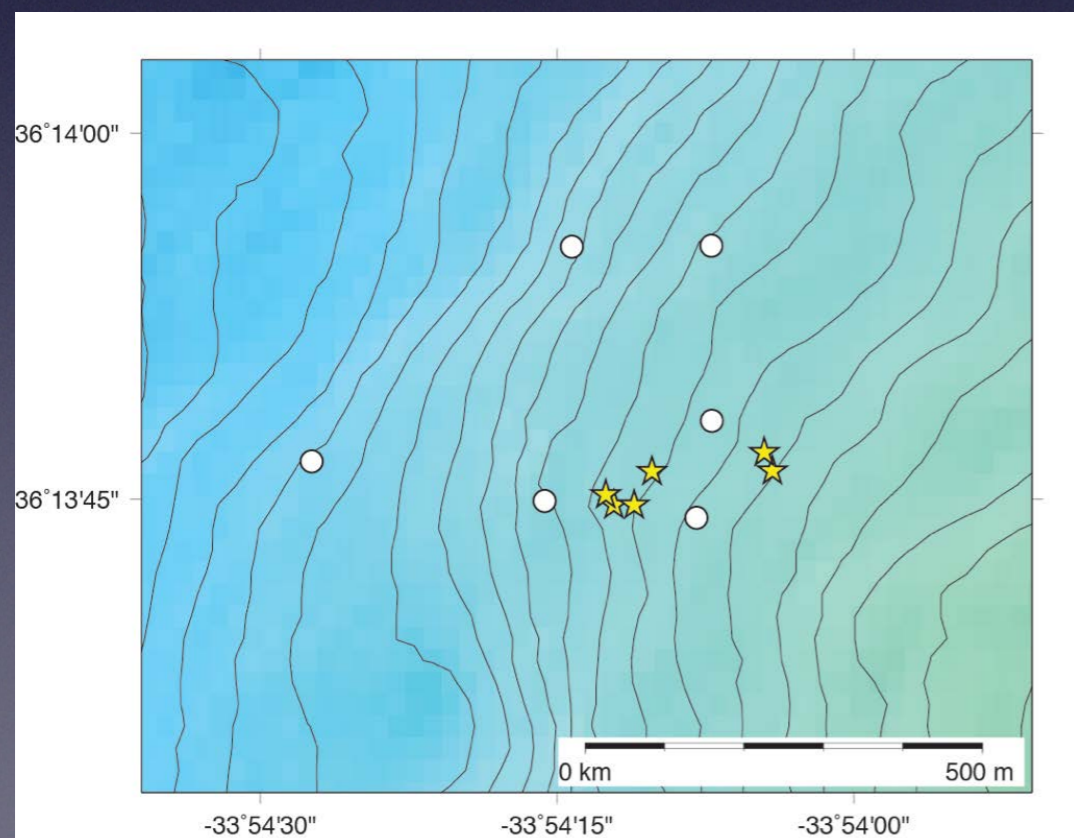

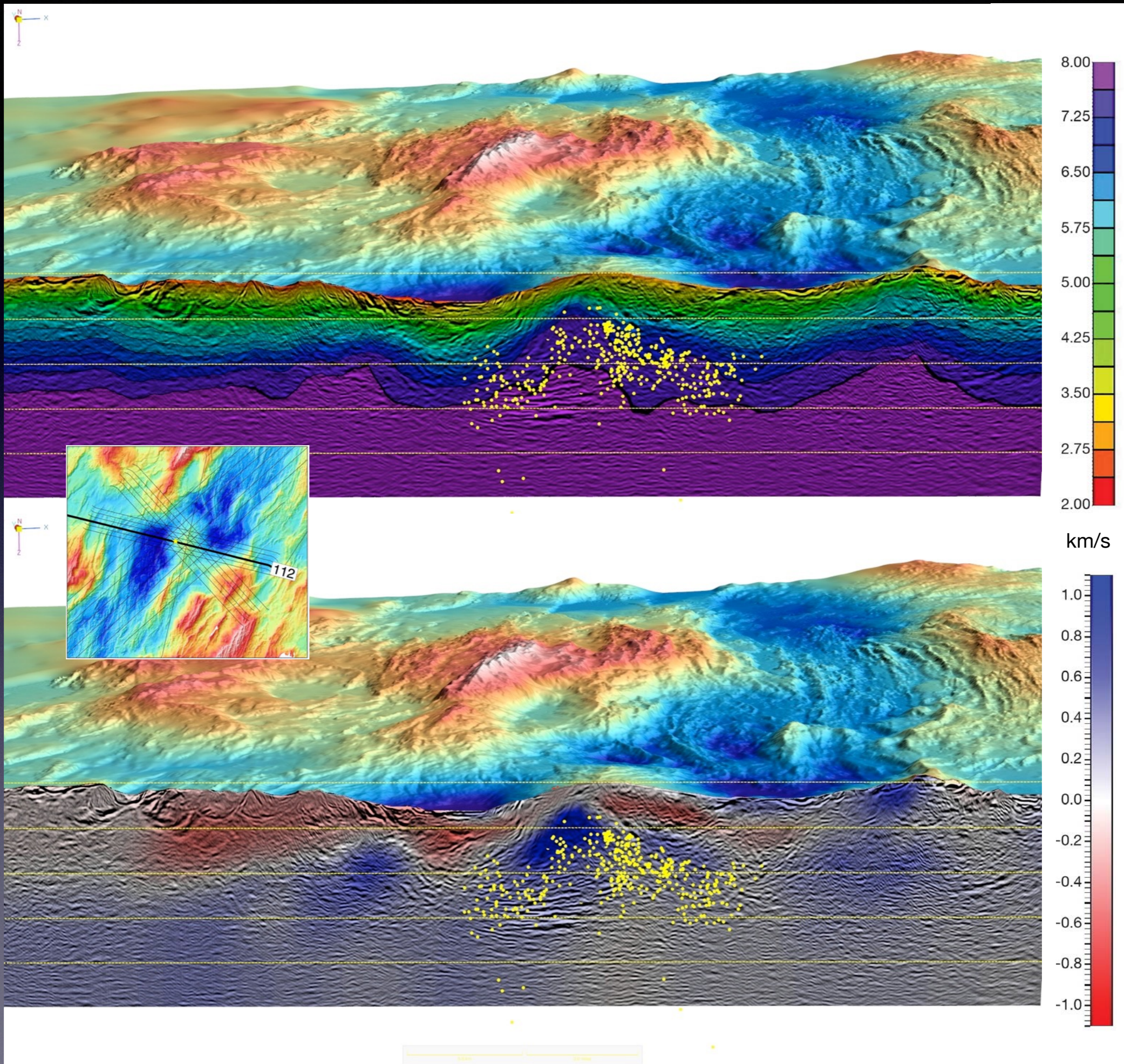

Summary of MGL1305 Datasets and Results

